

CLUB MULWALA'S

YARRAWONGA - MULWALA



AGRICULTURAL SHOW 2024

Since 1883

**Friday 4th & Saturday
5th October 2024**

Friday

Horse Rings 1, 2, 3 & 4
Friday Night Gates Open from 4.30pm
Adults & Children 14 & over \$5 entry



**Friday Night Fireworks
from 8pm**



Saturday

Gates Open from 9am to 5pm
Adults \$10 &
Children 14 to 16 \$5 entry
Children under 14 Free Entry



Online Entry Now Open

click below to

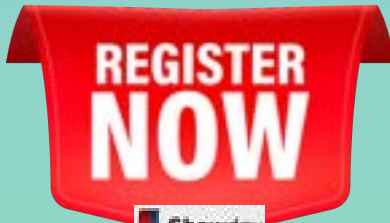

www.ymshow.com.au

Yarrowonga-Mulwala Agricultural Show



001



ClubMulwala

**WEDDING, PARTY, CONFERENCE &
EVENT SPECIALISTS**

**WATERFRONT LOCATION
AFFORDABLE, ALL -INCLUSIVE PACKAGES
PROFESSIONAL DINING & FUNCTION SERVICE
CHOICE OF FUNCTION SETTINGS SUITED TO
SMALL & LARGE GATHERINGS
ON SITE GUEST ACCOMMODATION
ON SITE DAY SPA
DEDICATED, EXPERIENCED FUNCTION TEAM TO
BRING YOUR VISION TO LIFE**



**ENQUIRE TODAY
TEL 03 5744 2331**

**EMAIL: catering@clubmulwala.com.au
WEBSITE: www.clubmulwala.com.au**



**271 Melbourne St
Mulwala NSW 2647**



CLUB MULWALA'S

YARRAWONGA - MULWALA

AGRICULTURAL SHOW 2024



Contents Page:	Page No:
Front Page	1
ClubMulwala - Sponsors Page	2
Contents Page	3
Contact Us, Members of Council, Head Stewarts	4
Presidents Message	5
Entertainment List of Activities	6
Entertainment con't, dog Jumping Comp, Shop Window Display Competition	7
Colouring Competition, Scraecrow Competition & Children's Group Exhibits	8
Children's Entertainment, Decorated Pushbike/Scooter & Pet Parade	9
Agricultural Show Star – theme: Cowgirl/Coboy	10
VAS Rural Ambassador Award	11
VAS Junior Show Ambassador Award	12
VAS Ambassador Awards	13
Tractor and Vintage Engine Display	14
Smash Up Derby	15
Section T – Floral Art & Horticultural	16
Section T – Floral Art & Horticultural continued	17
Main Pavilion – Exhibitors General Rules	18
Section A + B - Cookery	19
Section C – Junior Cookery	20
Section E – Home Products	21
VAS Rich Fruit Cake Recipe	22
VAS Carrot Cake Recipe	23
VAS junior Boiled Fruit Cake Recipe	24
VAS Junior Carrot & Sultana Muffins	25
Section F – Club Exhibit	26
Section G – Needlecraft	27
Section G – Needlecraft continued	28
Section J – Junior Needlecraft	29
VAS Sewing Competition	30
VAS Crochet Competition	31
VAS Patchwork Competition	32
VAS Knitting Competition	33
VAS Embroidery Competition	34
VAS Cross Stitch Competition	35
Section L – Art & Craft	36
Section L – Junior Art & Craft	37
Special Section – Art & Craft – Our Bridge	38
Section M – Duplo/Lego Competition	39
Section P – Photography	40
Section P – Photography continued & Junior Photography	41
Section P – Photography continued – Australian Native Animal	42
VAS Senior Photography	43
VAS Junior Photography	44
Friday Horse Events – Ring 1	45
Friday Horse Events – Ring 2	46
Friday Horse Events – Ring 3	47
Saturday Horse Events – Pony Club & Fun Rings	48
Saturday Horse Events - Showjumping	49
Sheep Events – Trade Sheep	50
Sheep Events – Stud Sheep	51
Sheep Events – Jnr Meat Breeds & Jnr Sheep Handling & Guess the Weight	52
Wool Display	53
Section Q - Poultry	54
Section Q – Poultry continued	55
Sponsors “Thank you” Page	56
Yarrawonga Holiday Park – Sponsors Page	57
ClubMulwala – Sponsors Page	58

Contact Us

Contact: Secretary Sue Jackson 0407 094124
Email: ymshow3730@gmail.com
Facebook: facebook.com/yarrawonga-mulwala agricultural show
Address: PO Box 105, Yarrawonga 3730
Phone/ Fax: 03 5744 2046 (minimum 9am to 3pm Show week)
Website: www.ymshow.com.au

Members of Council

President: John Wright 0400 182 553
Senior Vice President: Donna Knuckey 0438 860098
Junior Vice President: Ian Jackson 0417 524 490
Secretary: Sue Jackson 0407 094124
Treasurer: Charity Summers 0400 175154

Councillors:

John Wright, Donna Knuckey, Joan Thom, John Beattie, Alice Beattie, Charity Summers, Lisa Beattie, Joan Lewis, Helen Wright, Peter Hammon, Jennie Hammon, Renee McCarthy, Michelle Randall, Les Stevenson, Myles O'Kane, Penny Thomas, Stewart McPherson, Helen Lowry, James Loughnan, Melanie Hawksworth, Ian Jackson & Sue Jackson

Honorary Life Members:

Mrs. D Knuckey, Mr. S. McPherson, Mr. L. Stevenson, Mrs. J Thom, Mr. P Hammon, Mr. J Ledger, Mr. B Keenan, Mrs. J Benham, Mr. J. Beattie & Mr. D. Cummins.

Honour Roll (Deceased): Mr. P Connell (Life Governor)

Mr. R Toms, Mr. J Prescott, Mr. R Nevin, Mr. E Dowling Snr.,
Mr. James E Thom, Mr. JC Dowling, Mr. John C Thom,
Mr. J Beattie Snr., Mr. E McPherson, Mr. G McPherson,
Mr. E Dowling Jr., Mr. M Connell, Mr. N McDonald, Mr. R Hagger,
Mr. R Prescott, Mr. W Sharp, Mr. H Vagg, Mr. A Manning,
Mr. WL Prescott, Mr. J Walker, Mr. WH Gilmour, Mr. JR Rennie,
Mr. GL Prescott, Mr. JR Hammon, Mr. J Dowling Snr., Mr. J Cooper,
Miss K Connell, Mr. L Quinn, Mr. R Montrose, Mr. D Benham & Mrs. M Howard.

Head Stewards

Horses / Jumping:	Donna Knuckey 0438 860098
Adult Riding Club:	Belinda Webb 0418 337954
Pony Club:	Heidi Robertson 0437 409575
Sheep:	Peter Thomas 0428 575724
Poultry:	Helen Wright 0408 485630
Cookery:	Heather Keenan 03 5744 3703
Main Pavilion: Setup & Sites:	Peter Hammon 03 5748 7152
Main Pavilion Chief Steward:	Joan Thom 0428 441 681
Safety Officer:	Myles O'Kane 0400 802762
Sites Officer:	Ian Jackson 0417 524 490
Tractor Display:	Malcolm Cohen 0427 200 217
Rural & Junior Ambassador:	John Wright 0400 182553
Miss Show Girl:	Michelle Randell
Grand Parade:	Ian Jackson 0417 524490
Needlecraft:	Joan Thom 0428 441681
Art & Craft:	Wendy Browning 03 5744 3093
Horticulture:	Elaine Price 0428 431124
Home Products:	Heather Keenan 03 5744 3703
Entertainment Officer:	John Wright 0400 182 553
Photography:	Sue Jackson 0407 094124
Sponsorship:	Min Martin 0409229490

If you are unable to contact the relevant Head Steward, either email or phone the Secretary.

President's Message

Welcome to our 2024 Yarrawonga-Mulwala Agricultural Show. We are pleased to again have free admittance for all children under 14 and reduced admittance costs of older children and adults.

Friday night there will be live music with Callum Gleeson and our Bar will be open, come join us for a sing, dance or drinks, or all three. Food vans and market stalls as well as those showbag trucks. The Main Pavilion will be open Friday night from 5-7pm for those who can't join us on Saturday.

The Showmen's Guild and their thrilling entertainment will back and don't miss the Club Mulwala's spectacular Fire Works at 8pm.

Saturday, we have a wonderful show lined up. Old Kentucky Animal Nursery, Dane the Magician and the Distinctive Melbourne Carriages with their horse drawn carriage rides. The Wild Action Pack Zoo is back to both thrill and educate us with his snakes and other creatures. Our emergency vehicles with their wonderful volunteers along with the Royal Flying Doctor's Plane will make a return.

Thank you to our great sponsors, our volunteers, and our terrific committee we wouldn't be here without you help.

Looking forward to seeing you at the Yarrawonga-Mulwala Agricultural Show 2024.

John Wright
President

The President and Committee Members of the
Yarrawonga & Border Agricultural & Pastoral Association Inc.
would like to sincerely thank our sponsors!

NORTH EAST GROUP & MOIRA SHIRE - REGIONAL SHOW DATES 2024

BENALLA 18th & 19th October

COBRAM 26th & 27th October

MYRTLEFORD 26th October

NATHALIA 5th October

NUMURKAH 23rd October

RUTHERGLEN 20th October

WANGARATTA 11th & 12th October

The 2024 Yarrawonga & Border Agricultural & Pastoral Association Inc. is affiliated with the Victorian Agricultural Societies Limited and Equestrian Federation of Australia.

Club Mulwala fireworks will be featured on Friday night at 8pm

Free Entertainment for all ages

Wild Action Zoo
Old Kentucky Animal Nursery
Dane the Magician
Horse and carriage rides
Horse shoeing demonstrations
Stacey Family Dog Jump

Children's Pavilion - craft & facepainting
Sheep Shearer & his alpaca
Pushbike/scooter competition
Pet parade
Show Girl competition
Tractor & Engine Display
Horse competitions
Sheep, poultry, wool displays
Main Pavilion - Lego, cooking, preserves, needlecraft, arts and craft,
photography and scarecrow competitions
Flowers displays In Garden Club Pavilion.
Emergency vehicles - including the Royal Flying Doctors
Showmen's Guild - carnival rides
Food Vans
Market stalls
Lions Club of Lake Mulwala - Rotary building food and refreshments

FRIDAY EVENING:

Carnival Rides
Food Vans
Bar
Entertainer
Main Pavilion open 5pm-7pm
Fireworks 8pm

GRAND PARADE AT 2PM SATURDAY

Old Kentucky Animal Nursery

Old Kentucky Animal Nursery on the west side of the showgrounds.

Dane the Magician

Come get blown away with Dane's insane magic tricks, he can be found in the Main Pavilion where he will show us some magic and hold some workshops throughout the day, don't miss out.

Horse drawn carriage rides

The Distinctive Melbourne Carriages with their splendid horses and spectacular carriage take both the young and old for a trip around Yarrawonga. They can be found beside the Animal Nursery on the west side.

Stacey Families Dog Jump Competition

Sponsored by Stacey Bros Tungamah & Judds Workwear

Highest jump - Judds workwear pack

Time: 10.30am for small dogs followed by the open dog jump.

Everyone is welcome to bring their dog/s along to enter in this very entertaining event. Free to enter. Small and large dog jumps will be available to cater for all size dogs.

Morning/Afternoon Tea and Lunch

The Lions Club of Lake Mulwala will be serving sit-down and takeaway food from the Rotary Pavilion

on show day. Please support the Lions Club of Lake Mulwala.

Shop Window Display Competition

We encourage all local shop owners to participate by setting up the front shop window in the theme of the Yarrawonga show

1st prize - \$100 along with the perpetual trophy 2nd prize \$50 & 3rd prize \$25

Colouring Competition

Colouring Posters available at your school/preschool & Show Website

Entries close the Wednesday 2nd October

handed into your local school/preschool or Show Office

- Classes:
- 1 Under 5 years
 - 2 5 - 7 years
 - 3 8 & 9 years
 - 4 10 & 11 years
 - 5 12 - 16 years

Entries without names and ages will not be judged. All entries will be displayed in main pavilion.

These may be collected after the show on Saturday 5.30pm. Unless arrangements have been made with secretary what is not collected will be discarded.

Scarecrow Competition

Life-size - (A) Junior 12 years and under

(B) Open to all ages over 12

Prize: 1st - \$25, 2nd - \$15, 3rd - \$10 awarded to each section.

Miniature (50cm & under) - (A) Junior 12 and under

(B) Open to all ages

Prize: 1st - \$15, 2nd - \$10, 3rd - \$5 awarded to each section.

Entries must be at the Main Pavilion before 5pm Thursday 5th October.

Preschool and School Children's Group Exhibits

The Lions Club of Lake Mulwala is pleased to sponsor the Yarrawonga Show Preschool and School Children's' Groups Exhibits. District schools, pre-schools and other youth groups are invited to participate. Items displayed can be from any age group and may include writing, sewing, craft, painting, modelling or any article pertaining to the school's curriculum. Maximum allocation - approximately 1.5m of wall and table space will be available to each school, preschool and youth group.

Mounting of displays - Tuesday 1st October or Wednesday 2nd October, 10am – 3pm or by appointment.

There will be \$30 donated to each participating school or group.

PLEASE CONTACT MAIN PAVILION CHIEF STEWARD: JOAN THOM 0428 441681 IF YOUR SCHOOL WILL REQUIRE A SPACE TO EXHIBIT – ASAP please for planning purposes. Alternatively contact the Secretary on 0407 094124 as we need to allocate space



Children's Entertainment

'DART'S PAVILION': OPEN 10am until 4pm

Supervised by 'Ignite Church Group'

Come and join in with hands on activities: - Face painting, plaster figure painting, rocks painting, gift card making, beading etc. Parents/carer must remain with their children at all times. The Children's Pavilion is great fun and supervised by members of the Ignite Church Group.

Decorated Pushbike or Scooter Competition

Decorate your pushbike or scooter in any way, e.g. Tissue paper, ribbons, bows, flags, etc.

Time: - 9.30am Saturday

Place: Main Stage

Entry: FREE

Sections:

1. Under 12
2. Over 12
3. Open age

Prizes: 1st- \$25, 2nd- \$15, 3rd- \$10 awarded to each

section.

Pet Parade

Judge & Steward from Yarrawonga Veterinary Clinic

Time: 10 am - Saturday

Place: Main Stage

Entry: FREE

Prizes sponsored by Yarrawonga Veterinary Clinic

Categories:

1. Dog Best Kept Small Dog- Best Kept Large Dog
2. Pocket Pets (Rabbit, Guinea Pig etc.) Best Kept Pocket Pet
3. Rural Pet Best Kept - Most Obedient
4. Other Pets Best Kept
5. Best Costumed Pet Champion Pet and Reserve Champion Pet Ribbons awarded

Conditions

- Bring your pet and sign up on the day.
- All pets to be on leads or in suitable containers/cage.
- All exhibits are the owner's responsibility.

Why not enter your dog in the dog jump at 10.30am?





CLUB MULWALA'S

YARRAWONGA - MULWALA

AGRICULTURAL SHOW 2024

Since 1883



New for 2024



“Agricultural Show Star”

Head Steward: Michelle Randell

Theme: Cowgirl/Cowboy

MISS TINY TOT Girls Under 5 years

Winner - Prize and Sash

MASTER TINY TOT Boys Under 5 years

Winner - Prize and Sash

JUNIOR SHOW STAR Girls 6-9 years

Winner - Prize and Sash

JUNIOR SHOW STAR Boys 6-9 years

Winner - Prize and Sash

INTERMEDIATE SHOW STAR Girls 10-12 years

Winner - Prize and Sash

INTERMEDIATE SHOW STAR Boys 10-12 years

Winner - Prize and Sash

TEENAGE SHOW STAR Girls 13- 16 years

Winner - Prize and Sash

TEENAGE SHOW STAR Boys 13- 16 years

Winner - Prize and Sash

OPEN - MOTHER AND DAUGHTER

Winners - Prize and Sash

OPEN - FATHER AND SON

Winners - Prize and Sash



Regulations

- Contestants are required to wear an outfit suitable for attending a Country Agricultural Show or Cowgirl/Cowboy theme.
 - In view of the Anti-Cancer Council recommendations, we encourage appropriate hats be worn in all Sections.
 - The Judge's decision will be final.
 - Entries will be taken at the Main Stage on Saturday 5th October from 9.30am to 10.30am or at show office between 9am and 3pm Friday 4th October 2024 -- Gold Coin donation
- Please assemble at the left of the stage area at 10.45 am Saturday 5th October to collect your number. Judging commences at 11 am. If you win your section, you will be required to dress in the same outfit to participate in the Grand Parade.
- Report to Michelle Randell at the Main Stage at 1.45 pm, the Grand Parade to follow shortly after.



Scan the QR code for the full schedule or see our website - www.ymsow.com.au

Proudly Sponsored by



MELBOURNE
ROYAL



Gallagher

RB SELLARS

Rules & Regulations - Rural Ambassador Award

- Open to ambassadors aged between 20 and 30 years as of the 1st May 2025 and the finalist must reside in Victoria.
- Each Show can run a Rural Ambassador Show qualifier and the winner at Show Level then represents the Show at the Group Final.
- An ambassador having won at their local Show Level is not eligible to enter any other Show or represent another group.
- A maximum of 12 finalists will be eligible for the State Final with preference to all Group Final winners and each runner up of each group will be considered. If numbers exceed 12 finalist's interviews will be held at the information day to determine the remaining State Finalists.
- The State Final is held at the Melbourne Royal Show and each finalist is judged based on the criteria below.
- Each Finalist will need to supply a resume with a cover letter and a draft/copy of speech for the State Final, which will be given to the judges of the State Final.
- Each Finalist will be interviewed by a panel of three judges and the State Finalist will need to present a speech at the presentation function. The winner will be announced at the presentation function.



Judging Criteria

- **Local Show Involvement (25 Points)** – Entrants must demonstrate an active involvement and a desire to be involved in the future and improvement of their Local Show Society.
- **Community Involvement (20 Points)** - Entrants must demonstrate an active involvement and a desire to be involved in the future and improvement of their Local Community.
- **General and Rural Knowledge (20 Points)** – Entrants must demonstrate a broad general knowledge and an awareness of Local/National Community issues. Entrant must also have an understanding of current affairs relating to rural life and industry.
- **Personality & Communication Skills (20 Points)** – Personality Traits consistent with both the awards and the entrant's ambitions and goals will be assessed (e.g. enthusiasm, creativity, confidence, leadership). Also, entrants are expected to demonstrate effective communication skills – written, oral and interpersonal.
- **Ambitions, Goals & Interests (15 Points)** - Each Entrants ambitions and goals will be assessed on their integrity and relevance to the award. Entrants must demonstrate steps towards achieving their goal.
- **Style, Grooming & Presentation (10 Points)** – Entrants presentation will be assessed according to the suitability of their attire and conduct in a range of contexts.
- **Conduct (10 Points)** – How the entrant behaves and demonstrates appropriate behaviour in each setting eg. being polite, well dressed and soft spoken.
- **Public Presentation (3-minute speech) (20 Points)** – Entrants public presentation will be assessed according to the quality of the content, delivery and the extent to which it addresses the set topic.

State Final Prizemoney

- **Winner:** \$3000.00 Prizemoney (includes travel to represent Victoria at the Nationals Finals) & VAS State Final Trophy
- **Runner Up:** \$1500.00 Prizemoney

Proudly Sponsored by  Gallagher



Rules & Regulations - Junior Show Ambassador

- Open to ambassadors aged between 16 and 19 years on the day of their Local Show.
- Each Show can run a Junior Show Ambassador Show qualifier and the winner at Show Level then represents the Show at the Group Final.
- An ambassador having won at their Local Show Level is not eligible to enter any other Show or represent another group.
- The winner of the Group Final then represents the Group at the State Final, which is held at the annual VAS Convention.
- Each Finalist will be judged based on the criteria below.
- At the State Final the Finalists will need to provide a cover letter and resume that will be given to the judges.
- Each Finalist will be interviewed by a panel of three judges and the winner will be announced at the Convention Dinner.

Judging Criteria

- **Local Show Involvement (15 Points)** – Entrants must demonstrate an active involvement and a desire to be involved in the future and improvement of their Local Show Society.
- **Community Involvement (10 Points)** - Entrants must demonstrate an active involvement and a desire to be involved in the future and improvement of their Local Community.
- **General and Rural Knowledge (15 Points)** – Entrants must demonstrate a broad general knowledge and an awareness of Local/National Community issues. Entrant must also have an understanding of current affairs relating to rural life and industry.
- **Personality and Confidence (10 Points)** – Personality Traits consistent with both the awards and the entrant’s ambitions and goals will be assessed (e.g. enthusiasm, creativity, confidence, leadership).
- **Ambitions/Goals (20 Points)** - Each Entrant’s ambitions and goals will be assessed on their integrity and relevance to the awards. Entrants must demonstrate steps towards achieving their goal.
- **Communication Skills (20 Points)** – Entrants are expected to demonstrate effective communication skills – written, oral and interpersonal.
- **Presentation and Grooming (10 Points)** – Entrant’s presentation will be assessed according to the suitability of their attire and conduct in a range of contexts.

State Final Prizemoney

- **Winner:** \$500.00 Prizemoney & VAS State Final Trophy
- **Runner Up:** \$250.00 Prizemoney
- **Finalist:** Each Group winner receives a travel allowance towards the cost of attending the State Final

Ambassador Awards



VAS Ltd promotes and coordinates the Junior Show & Rural Ambassador Award Program that encourages and supports young people living in rural and regional Victoria. The award highlights Community and Show involvement, talent, creativity and ingenuity of young Victorians. The program engages young show enthusiasts to showcase their involvement across their local communities.

VAS Ltd wants to showcase the Emerging Leaders of the State and these programs aim to allow young people to represent their Show Society/Community. The programs allow participants to develop their personal skills through interview experience, on-stage presentation, meeting new people with similar interests and developing interpersonal skills.

Hot Tips for Organisers

- VAS suggests that there is a coordinator for the award at your local Show that can help promote and encourage participants to enter.
- At a local Show an interview process can be undertaken and judged to the criteria.
- Previous Ambassadors from your local Show can make great ambassador judges or mentors.
- Show Societies may need to ask or approach a younger person involved in their Show Society to represent them and get involved in the competition.
- The VAS Members Area has scoresheets for each competition available for you to access.

Questions that could be asked in Interviews or On-Stage Interviews

- What involvement do you have in your local Community/local Show?
- Identify any major setbacks that you believe are impacting the running of Agricultural Shows at present and long term. How would you address them?
- What are the three main products produced around your local area?
- How do you think you can involve the younger generation in getting involved in the community or local Show?
- What are your goals and ambitions in the next 10 years?
- Why did you get involved in this competition?

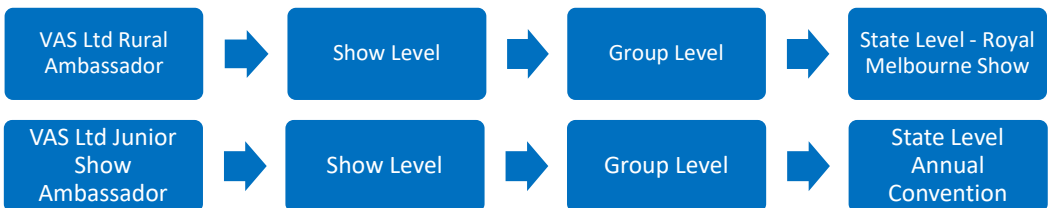

TRACTOR AND VINTAGE ENGINE DISPLAY

Head Steward: Malcolm Cohen 0427 200217

THE KATAMATITE VINTAGE TRACTOR AND ENGINE CLUB INC. present's:

Vintage Static Tractor and Static Engine Display featuring:

Vintage tractor and engines also working displays of vintage machinery, display tractors
and much, much more.....

Display will be conducted under NHMA rules and insurance requirements.

(Exhibitors must present current NHMA public liability insurance cover)

Stationary Engine Display/Working Engine Display (Generators/Water pumps etc.)

Any old farming plant and equipment welcome in display area:

Ploughs, Shears, Wagons, Bag Hooks, Wheat Bags, Fruit Boxes, Kerosene Tins,
Bellows, Fencing Tools, Vintage Tools etc.

COMPETITIONS

Best presented engine or machinery display

Most original engine or machinery display

Best presented Tractor displayed

Most original Tractor displayed

Engine Display Encouragement Award

The Judge's decision will be final; no correspondence will be entered into.

ALL ENCOURAGED TO JOIN THE GRAND PARADE TO SUPPORT THE SHOW AT 2pm.

SMASH UP DERBY

Head Steward - Donna Knuckey

Sponsored by: DJD EARTHMOVING

1st prize \$1,000 - Prizes for 2nd and Best Presented

Derby 3pm.

Entries to Show secretary no fee.

All competitors must pay gate entry to the Yarrowonga Show.

Smash up Derby rules and regulations

1. All drivers must hold a driver's license
2. All cars can be front or rear wheel drive
3. No panel vans, 4wheel drive or full chassis vehicles are permitted
4. All vehicles must retain their original height
5. No passengers will be permitted
6. No internal or external bar work will be permitted except as stated
7. A steel bar must be fitted between the B pillars to act as a brace for the back of the driver's seat
8. A 3mm steel plate bolted or welded to the outside of the driver's side A and B pillar but inside the doorline is mandatory. It must finish at the window line. A bar fitted from the floor to the roof behind the driver is optional
9. All glass and plastic must be removed from the vehicle including the dash glass. A interior rear vision mirror is optional
10. All doors must be strapped closed with strapping or welded using 1" x 1/4" metal strapping or chained with 8mm chain and D shackles
11. All drivers must wear crash helmets, full cotton overalls and gloves
12. All drivers must wear a seat belt that is in good condition. The vehicle must not contain any rust in either of the seat belt mountings
13. A minimum amount of fuel is recommended
14. A 5 to 25 litre can with screw top lid may be fitted in the center rear of the vehicle
15. Unless the fuel tank is fitted in front of the rear axle it must be removed
16. Original fuel line must be used or suitable rubber fuel line can be used as long as it is secured properly
17. The radiator must be in its original position
18. No steel fan blade permitted
19. The front doors must be painted red with a white cross
20. The battery must be covered securely with rubber and must be fitted in the cabin area with the cables fitted through grommets where it passes through the fire wall
21. An area will be marked on the arena and any vehicle that passes over the boundary line will be disqualified
22. Any vehicle deliberately ramming a driver's door will be disqualified
23. No vehicle is permitted to hit a surrendered vehicle
24. In the event of a roll over or incident that is deemed serious by the official the event will be red flagged to ensure the drivers safety, then the event will be restarted
25. A maximum of 2 minutes will be allowed to restart a stalled vehicle
26. Steel mesh must be welded on the driver's side of the windscreen
27. A serenader flag to be accessible to the driver, once the flag is displayed the vehicle will be deemed eliminated
28. All drivers must remain in their vehicle until the event is complete
29. The winner of the event will be the last vehicle still been driven
30. The judge's decision will be final
31. The judge reserves the right to disqualify any driver at any time
32. All cars must be removed from the grounds a loader will be available to help load vehicles
33. All drivers must consent to the rules and regulations
34. All drivers must compete at their own risk



Horticultural Pavilion – Section T

Floral Art & Horticulture

THE GARDEN CLUB PAVILION WILL BE OPEN TO RECEIVE EXHIBITS
From 3-7pm THURSDAY, 3rd October AND 8am–noon FRIDAY, 4th October 2024.
Enquiries to Colleen Jeffery 0434 201207

All exhibits must be staged by noon FRIDAY. (No car access Saturday due to safety issues.)
Judging Friday afternoon.

Exhibits to be collected between 5pm-6pm Saturday and 9am-10am Sunday
No exhibit entry fee. All entries must stay on display until 5pm Saturday, 5th October.
No entries to be left at Show Secretary's Office please.

FLORAL ART *Minimum embellishments allowed. Horticultural material must predominate*

OPEN SECTION

(space allowed 1 metre)

CLASS 1: "BRIAN PAYNE MEMORIAL"
- Have Fun with Textures

1st Blue Ribbon, Shield and \$30 2nd \$20

CLASS 2: Incorporating corrugated Cardboard

CLASS 3: Soft and Shimmering

Best Exhibit Classes 2-3 Blue Ribbon

INTERMEDIATE/NOVICE SECTION

(space allowed 90cm)

CLASS 4: One Colour with Black

CLASS 5: An Ikebana Style

CLASS 6: Fabulous Foliage

Best Exhibit Class 4-6 Blue Ribbon

Classes 2-6: 1st \$15 2nd \$10

CHILDREN'S SECTION

Children can only enter into their own age group

Age 14 and under

CLASS 7: Australian Arrangement
- Using Aussie Flora

CLASS 8: Got Wild with Colour

Age 10 and under

CLASS 9: Flowers in a mug

CLASS 10: A creature using Fruit and/or Vegetables

ALL AGES

CLASS 11: Painted Boot or Shoe

CLASS 12: Decorated Pumpkin

CLASS 13: Flowers, Sand and Shells

Classes 7-13: 1st \$5 2nd \$3 3rd \$1

Best Exhibit Classes 7-13: Blue Ribbon and \$10.

CUT FLOWERS

CLASS 14: 6 Stems or Blooms - DK SS

CLASS 15: 3 Blooms - DK SS

CLASS 16: 3 Stems of Flowers - DK SS

CLASS 17: 1 Stem of Foliage (max height 60cm)

CLASS 18: 1 Bloom

CLASS 19: 1 Stem of Orchid

CLASS 20: 1 Stem of Flowers

CLASS 21: 3 Leaves DK SS

CLASS 22: 1 Stem of Flowering Shrub

(NO Aust. Flora)

CLASS 23: 1 Stem of Australian Flora

CLASS 24: Container of Flowers 1 variety ANS

CLASS 25: Container of Mixed Flowers ANS

CLASS 26: Container of Roses ANS

Classes 14-26: 1st \$5 2nd \$3

Best Exhibit Classes 14-26: Blue Ribbon

PLANTS

Class 27: Foliage Pot Plants

Class 28: Flowering Pot Plants

Class 29: Container of Succulent/s

Class 30: Container of Cacti/us

Class 31: Container of Fern/s

Class 32: Plant/s in a Novelty Container

Classes 27-32: 1st \$5 2nd \$3

Best Exhibit Classes 27-32: Blue Ribbon

FRUIT AND VEGETABLES

CLASS 33: A unit of Fruit

CLASS 34: A unit of Vegetable

CLASS 35: A container of Cut Herbs -
(min. 6 kinds named)

CLASS 36: A collection of Garden Produce -
(min. 3 kinds)

Classes 33-36: 1st \$5 2nd \$3

Best Exhibit Classes 33-36: Blue Ribbon

DEFINITIONS – ABBREVIATIONS

ANS Any Number of Stems

CVA Colour Variation Allowed

DK Different Kinds (each must be different)

DV Different Varieties (each must be different)

NAS Not According to Schedule

NND Not Necessarily Different

OK One Kind

OV One Variety

SS Single Stem

MIXED means 3 or more varieties or kinds

STEM means a Single Plant Structure carrying one or more flowers and buds.

THE HORTICULTURAL SECTION OF THE YARRAWONGA MULWALA SPRING SHOW IS CONDUCTED BY THE
YARRAWONGA & DISTRICT GARDEN CLUB.

Reg. No.
A18655H



The Yarrawonga & District Garden Club

The Committee of the Yarrawonga & Border Agricultural & Pastoral Association Inc. would like to thank the Garden Club for their contribution to the Annual Spring Show over many decades. The quality of exhibits and the staging of the exhibits is a credit to the past and current members and an attraction that adds to the longevity of this community event.

The Yarrawonga & District Garden Club members meet 1st Tuesday, February - October and 2nd Tuesday in November, in their clubroom located at the Yarrawonga Showgrounds (entry via Dunlop Street) from 12 noon with meeting commencing at 1pm.

BYO Lunch - afternoon tea supplied after meeting.

A guest speaker or DVD prior to all meeting business, with

Membership subscription is \$20 p.a.

All members are encouraged to display something they have grown on the Show Bench with points awarded and bench prizes presented at the Christmas gathering.

If you are interested in joining our group please come along to a meeting or two. All Welcome.

MAIN PAVILION

Exhibitor's General Rules

GENERAL RULES FOR COOKERY, HOME PRODUCTS, NEEDLECRAFT,
ART & CRAFT and PHOTOGRAPHY - MAIN PAVILION WILL CLOSE AT 4.00PM SHOW DAY

Please complete a separate entry form for each Section (Photocopies are accepted).
Keep a copy of your entry for collecting them.

Exhibits for all Classes to be delivered to Main Pavilion 8.30am & 4pm on Thursday 3rd October, 2024.

Cakes and Home Products only will be received on Friday morning, 4th October 8am - 9am

Postal entries will be accepted up until Tuesday 1st October, 2024 to allow for exhibit tickets to be returned, please enclose a stamped, self-addressed envelope, alternatively, take entry to the Yarrowonga Showgrounds, Secretary Office before Thursday 3rd October.

Exhibits can be collected 4.30pm – 5.00pm on Saturday 5th October or Sunday by appointment.

PLEASE NOTE FOR PICK UP SATURDAY, CARS WILL NOT BE ALLOWED IN THE SHOWGROUNDS.

Exhibit Entry Fees per exhibit Adult sections \$1.00, Children's sections 50c per exhibit.

Except where otherwise stated, prizes in all Classes will be 1st - \$2 2nd - \$1.

Exhibitors in the Main Pavilion sections do not have to complete a General Indemnity Form.

In the case that an exhibitor has a complaint regarding judging, stewards or anything pertaining to the Main Pavilion or any other sections of the show, it must be received within 48 hours of the Show and sent to the Secretary, (details on page 3 under contact us) by email with a copy of your entry form.



COOKERY – Section A

MOST SUCCESSFUL EXHIBITOR - Blue Ribbon & Perpetual Trophy - Donated by Judith Benham

BEST EXHIBIT – Blue Ribbon & Cookery Book donated by CWA Yarrowonga.

1st Prize \$2.00 2nd Prize \$1.00 (Unless otherwise specified)

Class 9 – 1st Prize \$10, 2nd Prize \$2. Donated by Joan Lewis

ENTRY FEE – \$1.00 per entry

Head Steward: Mrs. Heather Keenan

Stewards: Mrs. Jennie Hammon, Mrs. Glenys Reid & L. Marshall

RULES: Exhibits should be presented on a disposable plate or board. No ring Tins accepted.

- Use of packet cake ready mixes and pastries are prohibited (except in Junior Cooking).

Class:

1. Sweet/savory muffins, plate of five
2. Six plain scones
3. Six fruit scones
4. Six drop scones
5. Chocolate cake, iced
6. Banana cake, un-iced
7. Sultana Cake
8. Butter cake – orange, un-iced (loaf tin)
9. Sponge sandwich (4 eggs) not iced or filled
Class 9. Show level 1st \$10, 2nd \$2 (sponsored by Joan Lewis)
10. Brown sponge sandwich (4 eggs) not iced or filled
11. Swiss Roll
12. Carrot Cake (recipe below)
13. Pavlova casing
14. Exhibitors Choice
15. Six plain lamingtons (iced)
16. Shortbread 6 pieces
17. Slice uncooked 6 pieces (2.5 cm x 5 cm)
18. Slice cooked 6 pieces (2.5cm x 5cm)
19. Six Anzac Biscuits (recipe in Junior Cooking Section)
20. Six Yo Yos
21. Boiled Fruit Cake
22. Fruit Cake
23. Plum Pudding cooked in a cloth (no larger than 25cm in diameter)
24. Machine made homemade white bread
25. Machine made homemade wholemeal bread
26. Homemade bread any variety (not machine)
27. Half dozen hen eggs, white
28. Half dozen hen eggs, brown
29. Half dozen duck eggs

CARROT CAKE

1 cup sugar	3 eggs
1tsp bicarb soda	1½ tsp baking powder
2 cups grated carrot	1 cup oil
1½ cups plain flour	2 tsp cinnamon
Pinch of salt	½ cup chopped walnuts

Method:

Preheat oven to 150oC. Grease a 20cm round tin and line the bottom with baking paper.

Beat sugar, oil and eggs for 5 minutes. Sift dry Ingredients and stir into mixture. Lastly fold in carrots and walnuts.

Bake in the prepared tin in the preheated oven for about 45-50 minutes or until the surface springs back when touched.

COOKERY – Section B

DECORATED CAKES

30. Best Decorated Cake (no more than two tiers)
 31. Decorated Novelty Cake
 32. Decorated Christmas Cake
 33. Decorated Cake (Novice)
 34. Decorated "Yarrowonga-Mulwala Bridge" Theme Cake
- Cake boards under all decorated cakes are not to be larger than 36cm square. All decorated cakes must be presented on cake boards, not paper plates.
All decorations to be homemade (except for ribbon)

Class 30 - 34 1st Prize \$5 2nd \$2

MENS COOKING

MEN'S - Chocolate cake, iced - Sponsored by Judds Workwear pack



JUNIOR COOKING - Section C

Sponsored by Rich Glen Olives

ENTRY FEE – 50c per entry
1st Prize \$2.00, 2nd Prize \$1.00
(Unless otherwise specified)

ALL EXHIBITS MUST BE PRESENTED ON A DISPOSABLE PLATE WITH
CHILD'S NAME UNDERNEATH THE PLATE

Pre – School Classes:

35. Three decorated Marie biscuits
36. Three pikelets
37. Edible necklace–dried fruit/ pasta/ lollies

Class 35 - 37 Best Exhibit Rosette & \$10 Rich Glen Olives

Primary School (Prep to Year 2)

38. Five decorated cupcakes (paper cases)
- NOTE: Cupcakes must not be in muffin cases.

39. Plate uncooked slice 2.5 x 5cm
1 variety, 5 pieces
40. Five chocolate crackles
41. Five pikelets
42. Two decorated gingerbread men
43. Homemade biscuits- - plate of 5
44. Anzac Biscuits – Plate of 5
(Anzac recipe on the right)
45. Packet cake – iced
(include packet label)

Class 38 - 45 Best Exhibit Rosette & \$10 Rich Glen Olives

Primary School (Years 3 to 6)

46. Six decorated cupcakes (paper cases)
- NOTE: Cupcakes must not be in muffin cases.

47. Plate uncooked slices 2.5 x 5cm
1 variety, 5 pieces
48. Five chocolate crackles
49. Five pikelets
50. Two decorated gingerbread men
51. Homemade biscuits - plate of 5
52. Five plain scones
53. Chocolate butter cake, iced (no ring tins)
54. Orange butter cake, iced (no ring tins)
55. Anzac Biscuits - plate of 5
(Anzac recipe on the right)
56. Sweet or savory muffins, plate of five
57. Packet cake – iced
(include packet label)

Class 46 - 57 Best Exhibit Rosette & \$10 Rich Glen Olives

Primary School - My School Lunch Box

58. Filled with healthy food
 59. Filled as I would like to have it
- [Section 58 & 59 - To be presented in a lunch box labeled with name underneath]

Secondary School

60. Five plain scones
 61. Five decorated cupcakes
- NOTE: Cupcakes must not be in muffin cases.

62. Plate uncooked slice 2.5 x 5cm
1 variety, 5 pieces
63. Five pikelets
64. Plate of Biscuits 1 Variety, 5 pieces
65. Anzac Biscuits – plate of 5
(Anzac recipe below)

ANZAC BISCUIT RECIPE

1 cup rolled oats	1 cup plain flour
$\frac{3}{4}$ cup desiccated coconut	$\frac{3}{4}$ cup caster sugar
$\frac{1}{2}$ teaspoon bi-carb soda	2 tablespoons boiling 125g butter (melted) water
2 tablespoons golden syrup	

Method – preheat oven 160 degrees C.

Combine oats, flour, coconut and sugar. Dissolve bi-carb soda in boiling water and add melted butter and golden syrup. Pour into dry ingredients and mix well. Place in teaspoonful size on paper lined baking trays. Bake 15 minutes or until golden.

66. Five lamingtons
67. Chocolate butter cake, iced (no ring tins)
68. Orange butter cake, iced (no ring tins)
69. Sweet or savory muffins, plate of 5
70. Packet cake – iced (include packet label)
71. Tea Cake - (recipe below)

TEA CAKE RECIPE

$\frac{1}{2}$ cup sugar	1tbls thick cream
1 egg	$\frac{1}{2}$ cup milk
1 cup SR flour	vanilla essence

Method - Beat $\frac{1}{2}$ cup sugar & thick cream. Add well beaten egg, milk & a few drops vanilla. Stir in flour, pour into greased round tin & bake in moderate oven, until cooked. When cooked, turn onto plate & spread with butter and sprinkle one tsp cinnamon and sugar.

72. Two mini pizzas (no larger than 10cm diameter)
73. Unfilled sponge- 4 eggs only

Class 60 - 73 Best Exhibit Rosette & \$10 Rich Glen Olives

Decorated Cakes: all decorations to be homemade with exception of ribbon

74. Decorated novelty cake (cake not necessarily made by the exhibitor)
75. Decorated cake - 'Yarrowonga - Mulwala Bridge' Theme

Class 74 -75 Best Exhibit Rosette & \$10 Rich Glen Olives

PLEASE NOTE: All entries and decorations must be made by an entrant in each age group unless stated otherwise.

\$10.00, CWA cookery book and Blue Ribbon awarded to Most Successful Exhibitor Primary School and Most Successful Exhibitor Secondary School.



Home Products- Section E

Stewards: Mrs. Joan Thom

(See general rules at beginning of Main Pavilion sections)

ENTRY FEE – \$1.00 per entry

1st Prize \$2.00 2nd Prize \$1.00 (Unless otherwise specified)

Ribbons will be awarded to the Most Successful Exhibitor Section E OPEN
and for the Best Exhibit Section E OPEN

A ribbon will be awarded to the Best Exhibit Section E JUNIOR

For jams, pickles and sauces, lids will be removed for judging. All exhibits to be presented in jars/bottles no smaller than 250ml (1 cup). Jams, jellies or sauces must be exhibited with removable clear covers. NO screw top lids allowed. Each exhibitor will be allowed only one entry in each class. All exhibits in this section must be prepared by the exhibitor.

CLASS - OPEN SECTION

1. Jar of preserved Fruit or Vegetables
2. Tomatoe sauce
3. Plum sauce
4. Green Tomatoe pickle
5. Pickles (any other variety)
6. Ripe Tomatoe relish
7. Relish (any other variety)
8. Tomatoe chutney
9. Chutney (any other variety)
10. Herb vinegar
11. Pickled onions
12. Pickled beetroot
13. Jar of olives
14. Apple jelly
15. Jelly (any other variety)
16. Grapefruit Marmalade
17. Marmalade (any other variety)
18. Collection of marmalades (3 varieties)
19. Plum jam
20. Apricot jam
21. Berry jam any variety
22. Any other jam not listed
23. Collection of jams (3 varieties)
24. Lemon butter
25. Homemade cordial
26. Any home product not listed

CLASS - JUNIOR SECTION

12 YEARS AND UNDER

27. Lemon butter
28. Jar of jam (any variety)
29. Homemade cordial
30. Sauce (any variety)
31. Pickles (any variety)

13 YEARS TO 18 YEARS

32. Lemon butter
33. Jar of jam (any variety)
34. Homemade cordial
35. Sauce (any variety)
36. Pickles (any variety)

OLD COOKBOOK

An old Cookbook - belonging to you or family member
Accompanied by a short descriptive story about the book.
These will be displayed in a glass cabinet

First Prize - \$10.00

Second Prize - \$5.00



Open to all fruit cake enthusiasts

Rules and Regulations

1. The entrant must follow the recipe and specifications provided below.
2. Each cake entered must be the bona fide work of the exhibitor.
3. **Professionals are not eligible**, which is defined as someone that works professionally or derives the greater percentage of their income in that craft, art form or technique.
4. The Rich Fruit Cake competition follows the three levels of competition: Show Level, Group Level and State Level.
5. An exhibitor having won at their local Show will bake another cake for the 2025 Group Final and then the winner of the Group Final will bake another cake for the State Final at the 2025 Melbourne Royal Show.
6. An exhibitor having won at Show Level is not eligible to enter the VAS Rich Fruit Cake Competition at any other show until after the Group Final judging.
7. An exhibitor is only eligible to represent one Group in the State Final.
8. If for any reason a winner is unable to compete at Group or State Final Level, then the second placegetter is eligible to compete.
9. If an exhibitor is found to have won more than one Group Final the exhibitor must forfeit/refund all prizes and will be disqualified from exhibiting for 12 months.
10. The State Final prizes are:
 - First:** \$300.00 Spotlight Voucher & VAS State Final Trophy
 - Second:** \$150.00 Spotlight Voucher
 - Third:** \$50.00 Spotlight Voucher

Recipe

Ingredients – Preferred 100% Australian Grown Produce

- 250g sultanas
- 250g chopped raisins
- 250g currants
- 125g chopped mixed peel
- 90g chopped red glace cherries
- 90g chopped blanched almonds
- 1/3 cup sherry or brandy
- 250g plain flour
- 60g self-raising flour
- 1/4 teaspoon grated nutmeg
- 1/2 teaspoon ground ginger
- 1/2 teaspoon ground cloves
- 250g butter
- 250g soft brown sugar
- 1/2 teaspoon lemon essence OR finely grated lemon rind
- 1/2 teaspoon almond essence
- 1/2 teaspoon vanilla essence
- 4 large eggs

Method

Cut the fruit & almonds into 3-4 pieces and mix together all the fruits and nuts and sprinkle with the sherry or brandy. Cover and leave for at least 1 hour, but preferably overnight.

Sift together the flours and spices. Cream together the butter and sugar with the essences. Add the eggs one at a time, beating well after each addition, and then alternately add the fruit and flour mixtures. Mix thoroughly. The mixture should be stiff enough to support a wooden spoon.

Place the mixture into a prepared tin **20 cm square, straight sided, square cornered tin** and bake in a slow oven for approximately 3½ - 4 hours. Allow the cake to cool in the tin.



Proudly Sponsored by Rocky Lamattina & Sons

Open to all carrot cake enthusiasts



Rules and Regulations

1. The entrant must follow the recipe and specifications provided below.
2. Each cake entered must be the bona fide work of the exhibitor.
3. **Professionals are not eligible**, which is defined as someone that works professionally or derives the greater percentage of their income in that craft, art form or technique.
4. The carrot cake competition follows the three levels of competition: Show Level, Group Level and State Level.
5. An exhibitor having won at their Local Show will bake another cake for the 2025 Group Final and then the winner of the Group Final will bake another cake for the 2025 State Final at the Annual VAS Ltd Convention.
6. An exhibitor having won at Show Level is not eligible to enter the VAS Carrot Cake Competition at any other show until after the Group Final judging.
7. An exhibitor is only eligible to represent one Group in the State Final.
8. If for any reason a winner is unable to compete at Group or State Final Level, then the second placegetter is eligible to compete.
9. If an exhibitor is found to have won more than one Group Final the exhibitor must forfeit/refund all prizes and will be disqualified from exhibiting for 12 months.
10. The State Final prizes are:

First: \$250.00 Prizemoney & VAS State Final Trophy

Second: \$100.00 Prizemoney

Third: \$50.00 Prizemoney

Recipe

Ingredients

- 375g plain flour
- 2tsp baking powder
- 1 ½ tsp bicarb soda
- 2tsp ground cinnamon
- ½ tsp ground nutmeg
- ½ tsp allspice
- Pinch of salt
- 345g castor sugar
- 350ml vegetable oil
- 4 eggs
- 3 medium carrots, grated (350 grams)
- 220g tin crushed pineapple, drained
- 180g pecan nuts coarsely crushed



Method

1. Preheat the oven to 180C (160C fan), Grease a 23cm (9 inch) round cake tin and line with baking paper.
2. Sift the dry ingredients together into a bowl. In a separate bowl, beat the eggs and oil, then add to the dry ingredients. Mix well then add the carrots, crushed pineapple and pecans. Mix to form a smooth batter and pour into the cake tin.
3. Bake for approximately 90 - 100 minutes.
4. Remove from the oven and allow to cool for 10 minutes in the tin on a wire rack. Upend and allow to cool on the wire rack.

Open to junior bakers under 18 years on the day of their Local Show

Rules and Regulations

1. The entrant must follow the recipe and specifications provided below.
2. The entrant must be under 18 years on the day of their local Show.
3. Each cake entered must be the bona fide work of the exhibitor.
4. **Professionals are not eligible**, which is defined as someone that works professionally or derives the greater percentage of their income in that craft, art form or technique.
5. The Junior Boiled Fruit Cake competition follows the three levels of competition: Show Level, Group Level and State Level.
6. An exhibitor having won at their Local Show will bake another cake for the 2025 Group Final and then the winner of the Group Final will bake another cake for the State Final at the 2025 Melbourne Royal Show.
7. An exhibitor having won at Show Level is not eligible to enter the VAS Junior Boiled Fruit Cake Competition at any other show until after the Group Final judging.
8. An exhibitor is only eligible to represent one Group in the State Final.
9. If for any reason a winner is unable to compete at Group or State Final Level, then the second placegetter is eligible to compete.
10. If an exhibitor is found to have won more than one Group Final the exhibitor must forfeit/refund all prizes and will be disqualified from exhibiting for 12 months.
11. The State Final prizes are:
 - First:** \$300.00 Spotlight Voucher & VAS State Final Trophy
 - Second:** \$150.00 Spotlight Voucher
 - Third:** \$50.00 Spotlight Voucher

Recipe

Ingredients - Preferred 100% Australian Grown Produce

- 375g mixed fruit
- ¾ cup brown sugar
- 1 teaspoon mixed spice
- ½ cup water
- 125g butter
- ½ teaspoon bicarbonate soda
- ½ cup sherry
- 2 eggs, lightly beaten
- 2 tablespoons marmalade
- 1 cup self-raising flour
- 1 cup plain flour
- ¼ teaspoon salt

Method

Place the mixed fruit, sugar, spice, water and butter in a large saucepan and bring to the boil.

Simmer gently for 3 minutes, then remove from stove, add bicarbonate soda and allow to cool. Add the sherry, eggs and marmalade, mixing well.

Fold in the sifted dry ingredients then place in a greased and lined **20cm round cake tin**.

Bake in a moderately slow oven for 1.5 hours or until cooked when tested.



Proudly Sponsored by Rocky Lamattina & Sons
Open to junior bakers under 18 years on the day
of their Local Show



Rules and Regulations

1. The entrant must follow the recipe and specifications provided below.
2. The entrant must be under 18 years on the day of their Local Show.
3. Each exhibit entered must be the bona fide work of the exhibitor.
4. **Professionals are not eligible**, which is defined as someone that works professionally or derives the greater percentage of their income in that craft, art form or technique.
5. The Junior Carrot & Sultana Muffins competition follows the three levels of competition: Show Level, Group Level and State Level.
6. An exhibitor having won at their Local Show will bake another set of muffins for the 2025 Group Final and then the winner of the Group Final will bake another set of muffins for the 2025 State Final at Annual VAS Ltd Convention.
7. An exhibitor having won at Show Level is not eligible to enter the VAS Junior Carrot & Sultana Muffins Competition at any other show until after the Group Final judging.
8. An exhibitor is only eligible to represent one Group in the State Final.
9. If for any reason a winner is unable to compete at Group or State Final Level, then the second placegetter is eligible to compete.
10. If an exhibitor is found to have won more than one Group Final the exhibitor must forfeit/refund all prizes and will be disqualified from exhibiting for 12 months.
11. The State Final prizes are:

First: \$250.00 Prizemoney & VAS State Final Trophy

Second: \$100.00 Prizemoney

Third: \$50.00 Prizemoney

Recipe

Ingredients

- 2 ½ cups self-raising flour
- 1 tsp ground cinnamon
- ¼ tsp ground nutmeg
- 1 cup brown sugar (firmly packed)
- 1/3 cup chopped in ½ Sultanas
- 1 cup coarsely grated carrot
- 1 tbsp orange marmalade
- 1 cup canola oil
- 2 eggs, lightly beaten
- ¾ cup orange juice
- 1 cup reduced fat milk



Method

1. Pre-heat oven to 190C (moderately hot).
2. Line a 12-hole muffin pan with round paper muffin cases - Classic white muffin cases size (35mm Height x 80mm Wide x 50mm Base).
3. Sift dry ingredients into a large bowl, stir in sultanas and carrots. Then add the combined marmalade, oil, eggs, juice and milk. Mix until just combined.
4. Spoon mixture evenly into muffin paper cases in muffin pan.
5. Cook for 20 minutes. To test if muffins are cooked insert cake skewer, if it comes out clean the muffins are ready.
6. Stand muffins in pan for 5 minutes before removing to cool.
7. Show Entries: Four (4) muffins per paper plate.

Club Exhibit - Section F

Sponsored by the Lions Club of Lake Mulwala

Open Theme (select your own if your group wishes) Entry Fee: \$5.

Stewards: Mrs J Thom, Lions Club Members and one Show Society Steward.

Entry forms in the show schedule and online must be lodged by Thursday 3rd October.

Please contact Mrs. Helen White on 0407 521 278,

lakemulwala.vic@lions.org.au if you have any questions.

1st Prize \$20 2nd Prize \$10 \$30 for best article.

Exhibit to be 4 set items:

1. Knitting - Scarf
2. Sewing - Pot Holder
3. Cooking - Chocolate Cake (uniced, recipe of choice)
4. Preserves - Lemon Butter

PLUS any 4 items of choice - no sets to be included

Conditions of Entry

1. All articles must be club or group members' own work, and in new condition.
2. Work must have been completed in the last twelve months.
3. Any work known to have been shown at a previous Show or not being the work of a Club member, will be disqualified.
4. The Exhibits are to be set up on Thursday 3rd October, between 10am and 4.30pm. Judging will take place on Friday 4th October, 2024. Collect goods after 4.30pm on Saturday.
5. Perishables are to be stored in airtight containers overnight.
6. Each Club is responsible for supplying their own backdrop and props (1m frontage)
7. Points are awarded for individual articles and extra points are allocated for presentation.
8. In accordance with the CWA Judges' Policy, only the aggregate group totals will be displayed after judging.
9. Each Club or Group is to provide Name Card (to be turned over during judging) and a card listing articles in the exhibit.
10. A prize will be awarded for the Best Article in the entire display.



Our
Facebook
page



Interested in joining Lions?

Local people who raise funds to help others and have fun while doing it!

Join us!

Our club meets on the 3rd Tuesday of every month, 1.30pm at the Uniting Church Hall, corner of Piper and Tom Streets, Yarrowonga

Contact - Secretary Helen White 0407521278
Email - lakemulwala.vic@lions.org.au



NEEDLECRAFT - Section G

Head Steward – Joan Thom

Stewards for Sections G, H, J:

Judy Ramsdale, Marion Mundy, Val Loomes, Angela Clarke

Needlework, which has won 1st prize at a previous Show of this Association is not eligible for competition. All work must have been done by the Exhibitor and completed within the last 12 months. All needlework is to be shown unwashed unless otherwise specified and if, in the opinion of the Judge, this condition is not observed, work will be disqualified. Exhibitors sending needlework to the Secretary are requested to firmly fix the Exhibit Ticket to work and in the case of collection, to have different pieces joined by tape. In the Open Section, no more than 3 entries per person in a Class. **MUST be delivered to Main Pavilion between 8.30am & 4pm on Thursday 3rd October.**

Exhibits can be collected between 4.30pm and 5.00pm Saturday 5th of October or alternatively Sunday 6th October by appointment only. If these times don't suit prior arrangements can be made with the Secretary on 0407 094124. No cars will be allowed in the show grounds on Saturday and a gate entry fee will be charged (Saturday only). Exhibit tickets are to be attached with a small safety pin provided by Exhibitor.

NEEDLEWORK, EMBROIDERY & APPLIQUÉ

ENTRY FEE – \$1.00 per entry 1st Prize \$2 2nd Prize \$1 (unless otherwise specified)

A Blue Ribbon will be awarded to the Best Exhibit Open Needlecraft

Class:

1. Child's garment machine sewn
(hand finishing allowed)
2. Any article of sewing or dressmaking
not provided for (including two piece outfits)
3. Cushion-any work
4. Piece of framed cross stitch-no more than 5%
other stitches incl. backstitch and half
stitches. (Please specify whether kit or
own design.)
5. Embroidery other than cross stitch
6. Counted thread embroidery-any article
7. Article featuring wool and/or ribbon
embroidery
8. Garment featuring smocking
9. Framed picture
10. Sampler
11. Piece of needlework tapestry, framed
12. Long stitch tapestry, framed
13. Handmade pin cushion
14. An article featuring appliqué
15. Something new from something old
16. An article of craft with Christmas theme
17. Article of heirloom sewing
18. Hand or machine sewn fabric bag,
embroidery and/or embellishments
allowed
19. Beaded article (not jewellery)
20. Tea cosy – any work
21. Prettiest coat hanger

Class 13 – 21 Best Exhibit Rosette



NEEDLECRAFT - Section G

KNITTING AND CROCHET

23. Baby's jacket or frock knitted (any ply)
24. Baby's jacket or frock crocheted (any ply)
25. Baby's booties knitted or crocheted
26. Child's jumper or cardigan knitted (less than 8 ply)
- please attach label
27. Child's jumper or cardigan knitted (8 ply and over)
- please attach label
28. Lady's jumper or cardigan knitted (less than 8 ply)
29. Lady's jumper or cardigan knitted (8 ply and over)
30. Man's pullover or cardigan knitted (less than 8 ply)
31. Man's pullover or cardigan knitted (8 ply and over)
32. Any other knitting article not mentioned
33. Knitted or crocheted baby shawl
34. Travelling knee rug knitted
35. Travelling knee rug crocheted
36. Any other crocheted article not mentioned

Class 23 – 36 Best Exhibit Rosette

PATCHWORK, QUILTING, APPLIQUÉ

37. Piece of patchwork, hand worked
38. Piece of patchwork, machine worked (hand finishing allowed)
39. Any article of Applique & patchwork combination
40. Piece of patchwork no larger than 1m square - embellishments allowed
41. Piece of patchwork featuring hand embroidery

Class 37 - 41 Best Exhibit Rosette

NEEDLECRAFT

42. Best soft toy suitable for a young child
43. Rag Doll
44. Cot Quilt
45. Teddy bear - crochet, knitted or fabric
46. Apron
47. Hand knitted socks/beanie/gloves or scarf
48. Dressed Doll - any size (only clothing to be judged)
49. Over Seventies – any craft
50. Over Eighties - any craft
51. Any article of needlecraft not mentioned

Class 42 – 51 Best Exhibit Rosette



JUNIOR NEEDLECRAFT - Section J

Sponsored by Moira Arts & Culture Inc.

ENTRY FEE - 50c. Open to all school children.

Prize Money 1st \$2 2nd \$1

10 years & Under

1. Any item of knitting
2. Piece of sewing (hand or machined)
3. Piece of embroidery
4. Any article not specified
5. Item of material weaving

Classes 1-5 Best Exhibit rosette & \$10

14 years & Under

6. Any item of knitting
7. Piece of sewing (hand or machined)
8. Piece of embroidery
9. Fabric toy
10. Cushion featuring stitched decorations
11. Any article not specified
12. Item of material weaving
13. Article of patchwork
14. Handmade bear, doll or toy

Classes 6-14 Best Exhibit rosette & \$10

Open (School Age Only)

15. Any hand knitted/crochet garment
16. Any hand knitted/crochet article
17. Piece of embroidery
18. Article of patchwork
19. Garment of own choice
20. Piece of sewing (hand or machined)
21. Any article not specified
22. Article of material weaving

Classes 15-22 Best Exhibit rosette & \$10



Proudly Sponsored by Spotlight

SPOTLIGHT

Rules and Regulations

1. **Tote Bag up to 30cm width x 40cm height maximum, gusset depth up to 20cm, using approximately 50% recycled components.**
2. Machine sewn & may be hand finished, embellishments allowed.
3. Knitted/Crocheted items not acceptable.
4. Each exhibit entered must be the bona fide work of the exhibitor.
5. **Professionals are not eligible**, which is defined as someone that works professionally or derives the greater percentage of their income in that craft, art form or technique.
6. All work is to have been completed in the last twelve (12) months prior to its entry at a local Show.
7. The competition follows the three levels of competition: Show Level, Group Level and State Level.
8. An exhibit having won at a Show will compete at the 2025 Group Final. The winning exhibit at the Group Final will then compete in the State Final at the 2025 Melbourne Royal Show.
9. An exhibitor having won at Show Level is not eligible to enter the VAS Sewing Competition at any other Show until after the Group Final judging.
10. An exhibitor is only eligible to represent one Group in the State Final.
11. If for any reason a winner is unable to compete at Group or State Final Level, then the second placegetter is eligible to compete.
12. An exhibit having won at State Final is no longer eligible to compete in the competition.
13. If an exhibitor is found to have won more than one Group Final the exhibitor must forfeit/refund all prizes and will be disqualified from exhibiting for 12 months.

State Final Prizes:

First Prize: \$300.00 Spotlight Voucher & VAS State Final Trophy

Second Prize: \$150.00 Spotlight Voucher

Third Prize: \$50.00 Spotlight Voucher



Proudly Sponsored by Spotlight



Rules and Regulations

1. **A 3D ITEM, NO LARGER THAN 50CMS ON ANY ONE SIDE MADE FROM PURE WOOL/ WOOL BLEND OR COTTON OF ANY PLY.**
2. Exhibitor to attach label from wool/cotton used.
3. Each exhibit entered must be the bona fide work of the exhibitor.
4. **Professionals are not eligible**, which is defined as someone that works professionally or derives the greater percentage of their income in that craft, art form or technique.
5. All work is to have been completed in the last twelve (12) months prior to its entry at a local Show.
6. The competition follows the three levels of competition: Show Level, Group Level and State Level.
7. An exhibit having won at a Show will compete at the 2025 Group Final. The winning exhibit at the Group Final will then compete in the State Final at the 2025 Melbourne Royal Show.
8. An exhibitor having won at Show Level is not eligible to enter the VAS Crochet competition at any other Show until after the Group Final judging.
9. An exhibitor is only eligible to represent one Group in the State Final.
10. If for any reason a winner is unable to compete at Group or State Final Level, then the second placegetter is eligible to compete.
11. An exhibit having won at State Final is no longer eligible to compete in the competition.
12. If an exhibitor is found to have won more than one Group Final the exhibitor must forfeit/refund all prizes and will be disqualified from exhibiting for 12 months.

State Final Prizes:

First Prize: \$300.00 Spotlight Voucher & VAS State Final Trophy

Second Prize: \$150.00 Spotlight Voucher

Third Prize: \$50.00 Spotlight Voucher



Proudly Sponsored by Spotlight

SPOTLIGHT

Rules and Regulations

1. **THE EXHIBIT IS TO BE NO LARGER THAN 90CM x 125CM.**
2. Machine/hand pieced and quilted by exhibitor only.
3. Minimal Embellishments. Small amount only, not to overpower patchwork.
4. Each exhibit entered must be the bona fide work of the exhibitor.
5. **Professionals are not eligible**, which is defined as someone that works professionally or derives the greater percentage of their income in that craft, art form or technique.
6. All work is to have been completed in the last twelve (12) months prior to its entry at a local Show.
7. The competition follows the three levels of competition: Show Level, Group Level and State Level.
8. An exhibit having won at a Show will compete at the 2025 Group Final. The winning exhibit at the Group Final will then compete in the State Final at the 2025 Melbourne Royal Show.
9. An exhibitor having won at Show Level is not eligible to enter the VAS Patchwork competition at any other Show until after the Group Final judging.
10. An exhibitor is only eligible to represent one Group in the State Final.
11. If for any reason a winner is unable to compete at Group or State Final Level, then the second placegetter is eligible to compete.
12. An exhibit having won at State Final is no longer eligible to compete in the competition.
13. If an exhibitor is found to have won more than one Group Final the exhibitor must forfeit/refund all prizes and will be disqualified from exhibiting for 12 months.

State Final Prizes:

First Prize: \$300.00 Spotlight Voucher & VAS State Final Trophy

Second Prize: \$150.00 Spotlight Voucher

Third Prize: \$50.00 Spotlight Voucher

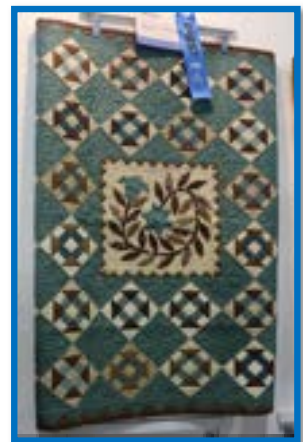

Proudly Sponsored by Spotlight

SPOTLIGHT

Rules and Regulations

1. **A HAND KNITTED BLANKET NOT MORE THAN 1 METRE ON ANY ONE SIDE**
2. Knitted in one piece, minimum of 5 different patterns.
3. Each exhibit must be made from pure wool/wool blend of any ply.
4. Exhibitor to attach label from wool used.
5. Each exhibit entered must be the bona fide work of the exhibitor.
6. **Professionals are not eligible**, which is defined as someone that works professionally or derives the greater percentage of their income in that craft, art form or technique.
7. All work is to have been completed in the last twelve (12) months prior to its entry at a local Show.
8. The competition follows the three levels of competition: Show Level, Group Level and State Level.
9. An exhibit having won at a Show will compete at the 2025 Group Final. The winning exhibit at the Group Final will then compete in the State Final at the 2025 Melbourne Royal Show.
10. An exhibitor having won at Show Level is not eligible to enter the VAS Knitting competition at any other Show until after the Group Final judging.
11. An exhibitor is only eligible to represent one Group in the State Final.
12. If for any reason a winner is unable to compete at Group or State Final Level, then the second placegetter is eligible to compete.
13. An exhibit having won at State Final is no longer eligible to compete in the competition.
14. If an exhibitor is found to have won more than one Group Final the exhibitor must forfeit/refund all prizes and will be disqualified from exhibiting for 12 months.

State Final Prizes:

First Prize: \$300.00 Spotlight Voucher & VAS State Final Trophy

Second Prize: \$150.00 Spotlight Voucher

Third Prize: \$50.00 Spotlight Voucher



Proudly Sponsored by Spotlight



SPOTLIGHT

Rules and Regulations

1. **THE EXHIBIT TO BE AN ARTICLE OF HAND EMBROIDERY ANY TYPE, EXCLUDING CROSS STITCH.**
2. Each exhibit entered must be the bona fide work of the exhibitor.
3. **Professionals are not eligible**, which is defined as someone that works professionally or derives the greater percentage of their income in that craft, art form or technique.
4. All work is to have been completed in the last twelve (12) months prior to its entry at a local Show.
5. The competition follows the three levels of competition: Show Level, Group Level and State Level.
6. An exhibit having won at a Show will compete at the 2025 Group Final. The winning exhibit at the Group Final will then compete in the State Final at the 2025 Melbourne Royal Show.
7. An exhibitor having won at Show Level is not eligible to enter the VAS Embroidery competition at any other Show until after the Group Final judging.
8. An exhibitor is only eligible to represent one Group in the State Final.
9. If for any reason a winner is unable to compete at Group or State Final Level, then the second placegetter is eligible to compete.
10. An exhibit having won at State Final is no longer eligible to compete in the competition.
11. If an exhibitor is found to have won more than one Group Final the exhibitor must forfeit/refund all prizes and will be disqualified from exhibiting for 12 months.

State Final Prizes:

First Prize: \$300.00 Spotlight Voucher & VAS State Final Trophy

Second Prize: \$150.00 Spotlight Voucher

Third Prize: \$50.00 Spotlight Voucher

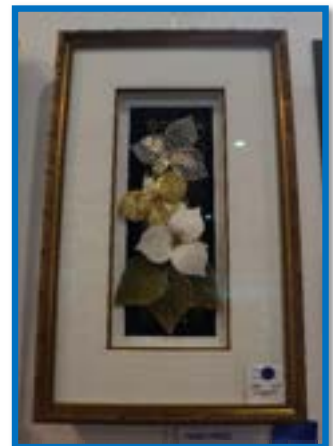

Proudly Sponsored by Spotlight

SPOTLIGHT

Rules and Regulations

1. **THE EXHIBIT TO BE AN ARTICLE OF CROSS STITCH ANY TYPE UP TO 60CMS ON ALL SIDES INCLUDING FRAME. MINIMAL EMBELLISHMENTS ALLOWED.**
2. Each exhibit entered must be the bona fide work of the exhibitor.
3. **Professionals are not eligible**, which is defined as someone that works professionally or derives the greater percentage of their income in that craft, art form or technique.
4. All work is to have been completed in the last twelve (12) months prior to its entry at a local Show.
5. The competition follows the three levels of competition: Show Level, Group Level and State Level.
6. An exhibit having won at a Show will compete at the 2025 Group Final. The winning exhibit at the Group Final will then compete in the State Final at the 2025 Melbourne Royal Show.
7. An exhibitor having won at Show Level is not eligible to enter the VAS Cross Stitch competition at any other Show until after the Group Final judging.
8. An exhibitor is only eligible to represent one Group in the State Final.
9. If for any reason a winner is unable to compete at Group or State Final Level, then the second placegetter is eligible to compete.
10. An exhibit having won at State Final is no longer eligible to compete in the competition.
11. If an exhibitor is found to have won more than one Group Final the exhibitor must forfeit/refund all prizes and will be disqualified from exhibiting for 12 months.

State Final Prizes:

First Prize: \$300.00 Spotlight Voucher & VAS State Final Trophy

Second Prize: \$150.00 Spotlight Voucher

Third Prize: \$50.00 Spotlight Voucher



ART & CRAFT - Section L

Head Steward: Mrs. Wendy Browning

Stewards: Rev George Elliott, Mrs. Kathy Hunter, Wendy Elliott.

See General Rules for Main Pavilion:

Articles must have been completed in the previous 24 months

A maximum 3 entries per exhibitor, per class.

Entry fee \$1 per exhibit Prize 1st \$2 2nd \$1

OPEN SECTION

Class: 1-6 - Size Must not exceed 75cm square

1. Pastels - any subject
2. Oils - any subject
3. Mixed Media - any subject
4. Watercolour - any subject
5. Acrylics- any subject
6. Drawings - Charcoal/Pencil - any subject
7. Airbrushing- any subject

Classes 1-7 Blue Ribbon & voucher for Best Exhibit

8. Article of Diamond Dotz/Art
9. Article of hand created Jewellery
10. Article or Ceramics
11. Article of Macramé
12. Calligraphy and medium
13. Article of decoupage
14. Fabric covered Journal/iPad
15. Christmas Decoration
16. Adult Colouring - must be in a plastic sleeve
17. Item made from recycled material
18. Any article of Woodwork
19. Handmade Card for any occasion
20. Paper Tole - Framed
21. Origami
22. Scrapbook - Single page Layout - any subject in a plastic sleeve
23. Scrapbook - Double page Layout - any subject in a plastic sleeve
24. Scrapbook - Off the Page
25. Photo Book - Scrapbook style
26. Photo Book - Computer printed style
27. Article made by person over 80years
28. Any article of Craft not mentioned

Classes 8 – 28 Blue Ribbon & voucher for Best Exhibit



ART & CRAFT - JUNIOR SECTION L

Sponsored by Rich Glen Olive Oil Estate

ENTRY FEE: 50c- Open to all children.

5 years & Under

29. Article made from Play dough
30. Article made from Recycled or natural material
(base no larger than 30x30cm)
31. Painting - must not exceed A3 size
32. Drawing - must not exceed A3 size
33. Collage - must not exceed A3 size
34. Painted rock
35. A caterpillar made from an egg carton
36. Any craft not mentioned

Classes 29-36 Best Exhibit Rosette & \$10 Voucher

6 years to 8 years

37. Article made of recycled or natural material
(base no larger than 30x30cm)
38. A handmade bookmark
39. Decorated Hat or Cap for any occasion
40. Painting - must not exceed A3 size
41. Drawing - must not exceed A3 size
42. Collage - must not exceed A3 size
43. Painted rock
44. Article of Origami
45. Any craft not mentioned

Classes 37-45 Best Exhibit Rosette & \$10 Voucher

9 years to 12 years

46. Decorated Hat or Cap for any occasion
47. Article of Handcrafted Jewellery
48. Scrapbooking - Single page in a plastic sleeve
49. Painting - must not exceed A3 size
50. Drawing - must not exceed A3 size
51. Collage - must not exceed A3 size
52. Article of Ceramics
53. Article of Origami
54. Article of Woodwork
55. Computer generated Artwork A4 size
56. Any craft not mentioned

Classes 46-56 Best Exhibit Rosette \$10 Voucher

13 years to 16 years

57. Painting - must not exceed A3 size
58. Drawing - must not exceed A3 size
59. Collage - must not exceed A3 size
60. Card for any occasion
61. Computer generated Artwork must not exceed A3
62. Diamond Dotz/Art
63. Article of Ceramics
64. Article of Handcrafted Jewellery
65. Friendship Bracelet
66. Origami
67. Decorated Cap, Hat or Thong's
68. Article of Woodwork must not exceed 60cm.
69. Any craft not mentioned

Classes 57-69 Best Exhibit Rosette & \$10 Voucher



ARTS & CRAFT

***** OUR BRIDGE *****

Yarrowonga-Mulwala Bridge is turning 100 years old.

To celebrate this occasion, we have special classes showcasing the Bridge over the Lake.

JUNIOR - 16 YEARS & UNDER

1. Painting - must not exceed A3 size
2. Drawing - must not exceed A3 size
3. Model - eg Wood, Lego or Recycled material

Classes 1-3 Best Exhibit Rosette

OPEN SECTION

4. Painting - must not exceed A3 size
5. Drawing - must not exceed A3 size
6. Model - eg Wood, Lego or Recycled material

Classes 4-6 Best Exhibit Rosette

SCHOOL GROUP EXHIBIT



DUPLO / LEGO COMPETITION - Section M

JUNIOR SECTION

ENTRY FEE: 50c– To be staged on a duplo / lego board / cardboard.

Exhibits in this section must be the work of the exhibitor and no larger than 45cm square surface.

Oversized entries will not be judged

Age 6 years and under

1. Own design of any creation
2. Made from a kit (no bigger than 45cm sq – finished size) including board

Age 7 – 9 years

3. Own design of any creation
4. Made from a kit (no bigger than 45cm sq – finished size) including board

Age 10 to 12 years

5. Own design of any creation
6. Made from a kit (no bigger than 45cm sq – finished size) including board

Age 13 years and over

7. Own design of any creation
8. Made from a kit (no bigger than 45cm sq – finished size) including board

The Best Exhibit in this section will receive a prize.

The Best Own Creation sponsored by H. Tyrell



PHOTOGRAPHY - Section P

Sponsored By Peter & Jennie Hammon

Stewards: Sue Jackson, Wendy Scholtes Judge:

Open Sections Regulations: Open & Junior Class- Prizes: 1st \$2. 2nd \$1.

Entry Fee: Open section \$1 per image. Junior section 50c per image.

1. All entries to be received on Thursday 3th October between 8.30am & 6pm at the Main Pavilion.
2. A maximum of 3 entries per exhibitor per class.
3. All exhibits must be displayed on mount board or cardboard – not in a frame and MUST comply with dimensions otherwise, it will not be judged.
4. Name and address are to be placed on back of mount board or cardboard.
5. Society will take all care but will not be responsible for any loss or damage to the exhibits.
6. All entries must be the original work of the exhibitor and may be computer enhanced but no computer generated entries accepted.
7. Exhibits can be collected between 4.30pm and 5.00pm Saturday 5th October, 2024 or alternatively Sunday 6th October between 9.30am and 11am.

No cars will be allowed in the show grounds on Saturday

Exhibit tickets are to be attached with tape, left hand corner exhibit number facing out.

OPEN SECTIONS:

Small Prints

Max size including mount–20x30cm (8"x12")

Class:

1. Landscape
2. Waterscape
3. Sunrise/ Sunset
4. People/ Portrait
5. Pets/ Animals/ Insects
6. Nature/ Flora
7. Sports /Action
8. Life on the Farm
9. Architecture/structure
10. Any other subject

Best Exhibit: \$10 & Society Rosette

Large Prints

Max size including mount-40x50cm (16"x20")

Class:

11. Landscape
12. Waterscape
13. Sunrise/ Sunset
14. People/ Portrait
15. Pets/ Animals/ Insects
16. Nature/ Flora
17. Sports/ Action
18. Life on the Farm
19. Architecture/Structure
20. Any other subject

Best Exhibit: \$10 & Society Rosette



PHOTOGRAPHY - Section P

BLACK AND WHITE (OPEN)

Max size including mount—20x30cm (8"x12")

Class:

21. Landscape
22. Waterscape
23. Sunrise/ Sunset
24. People/ Portrait
25. Any other subject

Classes 21-25 Best Exhibit: \$10 & Society Rosette

TRIPTYCH SECTION (OPEN)

Max size including mount—50x40cm (20"x 16")

Class:

26. Any Subject
Three images must form a story or be related in some way.
Images to be no larger than 15x10cm (6"x4") & MUST be mounted on one board

Best Exhibit: Society Rosette

JUNIOR SECTION

maximum size including mount – 20cm x 30cm (8" x 12")

10 years and under

Class:

27. Landscape
28. Waterscape
29. Pets/ Animals/ Insect
30. People/ Portrait
31. Sports/ Action
32. Sunrise/Sunset
33. Any other subject

Classes 27-33 Best Exhibit: \$10 & Society Rosette

11 years to 16 years

Class:

34. Landscape
35. Waterscape
36. Pets/ Animals/ Insects
37. People/ Portrait
38. Sports/ Action
39. Sunrise/Sunset
40. Any other subject

Classes 34-40 Best Exhibit: \$10 & Society Rosette



PHOTOGRAPHY - Section P

‘AUSTRALIAN NATIVE ANIMAL’ PHOTOGRAPHY COMPETITION

Sponsored by Southern Riverina Hunting Club

Max size including mount-20x30cm (8"x12")

Class: 41. Juniors 16 years and under - Photo of Australian Native Animal

Prizes 1st \$15 & rosette 2nd \$5

Class: 42. Open Age (over 16 years) - Photo of Australian Native Animal

Prizes: 1st \$20 & rosette 2nd \$10



This theme will be used for three show seasons Spring/Autumn for the following years:
2024/25, 2025/26 & 2026/27

Rules and Regulations

1. **ARCHITECTURE (Bridge, Building or Structure in Australia)**
2. Unframed.
3. Print no larger than 20cm by 30cm.
4. Must be mounted on thick card (mount no larger than 3cm).
5. Each exhibit entered must be the bona fide work of the exhibitor.
6. **Professionals are not eligible**, which is defined as someone that works professionally or derives the greater percentage of their income in that craft, art form or technique.
7. All work is to have been completed in the last twelve (12) months prior to its entry at a local Show.
8. The competition follows the three levels of competition: Show Level, Group Level and State Level.
9. An exhibit having won at a Show will compete at the 2025 Group Final. The winning exhibit at the Group Final will then compete in the State Final at the 2025 Melbourne Royal Show.
10. An exhibitor having won at Show Level is not eligible to enter the VAS Photography competition at any other Show until after the Group Final judging.
11. An exhibitor is only eligible to represent one Group in the State Final.
12. If for any reason a winner is unable to compete at Group or State Final Level, then the second placegetter is eligible to compete.
13. An exhibit having won at State Final is no longer eligible to compete in the competition.
14. If an exhibitor is found to have won more than one Group Final the exhibitor must forfeit/refund all prizes and will be disqualified from exhibiting for 12 months.

State Final Prizes:

First Prize: \$70.00 Prizemoney & VAS State Final Trophy

Second Prize: \$20.00 Prizemoney

Third Prize: \$10.00 Prizemoney





VAS Ltd Junior Photography

This theme will be used for three show seasons Spring/Autumn for the following years:
2024/25, 2025/26 & 2026/27

Rules and Regulations

1. **ARCHITECTURE (Bridge, Building or Structure in Australia).**
2. Exhibitors to be aged under 18 years on the day of their Local Show.
3. Unframed.
4. Print no larger than 20cm by 30cm.
5. Must be mounted on thick card (mount no larger than 3cm).
6. **Professionals are not eligible**, which is defined as someone that works professionally or derives the greater percentage of their income in that craft, art form or technique.
7. Each exhibit entered must be the bona fide work of the exhibitor.
8. All work is to have been completed in the last twelve (12) months prior to its entry at a local Show.
9. The competition follows the three levels of competition: Show Level, Group Level and State Level.
10. An exhibit having won at a Show will compete at the 2025 Group Final. The winning exhibit at the Group Final will then compete in the State Final at the 2025 Melbourne Royal Show.
11. An exhibitor having won at Show Level is not eligible to enter the VAS Junior Photography competition at any other Show until after the Group Final judging.
12. An exhibitor is only eligible to represent one Group in the State Final.
13. If for any reason a winner is unable to compete at Group or State Final Level, then the second placegetter is eligible to compete.
14. An exhibit having won at State Final is no longer eligible to compete in the competition.
15. If an exhibitor is found to have won more than one Group Final the exhibitor must forfeit/refund all prizes and will be disqualified from exhibiting for 12 months.

State Final Prizes:

First Prize: \$30.00 Prizemoney & VAS State Final Trophy

Second Prize: \$15.00 Prizemoney

Third Prize: \$10.00 Prizemoney



FRIDAY HORSE EVENTS

Friday 4th October 2024

SPONSORED BY WB HUNTER, BARASTOC FEEDS & MULTI CUBE

Certificate of measurements of Led and Ridden exhibits may be requested.

Note: no ridden exhibit is eligible to compete for two Champion Sashes

Under no circumstances will there be any changes to this program of events.

If you require a stable, please email ymshow3730@gmail.com

Friday - Ring 1 commencing 9am

Judge: Julie Bullivant

Entries via Showday Online

\$10 Ground user fee per vehicle

\$5.00 per class



L

1. Led Open Hack over 15hh
2. Led Hunter Hack over 15hh
3. Led OTT open Hack
4. **Best overall led exhibit from rings 1, 2&3**
5. Smartest on Parade 18yrs and over -
(Sponsored by The late Mrs. M Montrose)
6. Rider 18yrs and under 21yrs
7. Rider 21yrs and under 30 yrs
8. Rider over 30yrs
9. **Champion & Reserve Rider**
10. Ridden Hack 15hh and under 15.2hh
11. Ridden Hack 15.2hh and under 16hh
12. Ridden Hack 16hh and under 16.2hh
13. Ridden Hack over 16.2hh
14. Open Ridden Hack
15. Ridden OTT Open Hack (sponsored by Racing Vic not eligible for champ or res)
16. **Champion & Reserve Ridden Hack**
17. Ridden Hunter Hack 15hh and under 15.2hh
18. Ridden Hunter Hack 15.2hh and under 16hh
19. Ridden Hunter Hack 16hh and under 16.2hh
20. Ridden Hunter Hack over 16.2hh
21. Ridden Hunter Hack open
22. Ridden OTT Hunter Hack (sponsored by Racing Vic not eligible for champ or res)
23. **Champion & Reserve Ridden Hunter Hack**
24. Ridden Galloway 14hh and under 14.2hh
25. Ridden Galloway 14.2hh and under 15hh
26. Ridden Galloway open
27. **Champion & Reserve Ridden Galloway**
28. Ridden Hunter Galloway 14hh and under 14.2hh
29. Ridden Hunter Galloway 14.2hh and under 15hh
30. Ridden Hunter Galloway open
31. **Champion & Reserve Ridden Hunter Galloway**
32. Ridden Pony Light Weight
33. Ridden Pony Heavy Weight
34. Ridden Pony open
35. **Champion & Reserve Ridden Pony**
36. Ridden Hunter Pony Light Weight
37. Ridden Hunter Pony Heavy Weight
38. Ridden Hunter Pony open
39. **Champion & Reserve Ridden Hunter Pony**

Friday - Ring 2 commencing 9am

Judge: Jodie McClellan

Entries via Showday Online

\$10 Ground user fee per vehicle

\$5.00 per class



1. Led Open Galloway
2. Led Hunter Galloway
3. OTT Hunter Hack
4. **Best overall led exhibit from rings 1, 2&3**
5. Smartest on Parade 12yrs & under 18yrs
(sponsored by the late Mrs. M Montrose)
6. Rider 12yrs and under 14yrs
7. Rider 14yrs and under 16yrs
8. Rider 16yrs and under 18yrs
9. **Champion & Reserve Rider**
10. Ridden Galloway 14hh and under 14.2hh
11. Ridden Galloway 14.2hh and under 15hh
12. Ridden Galloway open
13. **Champion & Reserve Ridden Galloway**
14. Ridden Hunter Galloway 14hh and under 14.2hh
15. Ridden Hunter Galloway 14.2hh and under 15hh
16. Ridden Hunter Galloway open
17. **Champion & Reserve Ridden Hunter Galloway**
18. Ridden Shetland
19. Ridden Pony under 12hh
20. Ridden Pony 12hh and under 12.2hh
21. Ridden Pony 12.2hh and under 13hh
22. Ridden Pony 13hh and under 13.2hh
23. Ridden Pony 13.2hh and under 14hh
24. **Champion & Reserve Ridden Pony**
25. Ridden Hunter Pony under 12hh
26. Ridden Hunter Pony 12hh and under 12.2hh
27. Ridden Hunter Pony 12.2hh and under 13hh
28. Ridden Hunter Pony 13hh and under 13.2hh
29. Ridden Hunter Pony 13.2hh and under 14hh
30. **Champion & Reserve Ridden Hunter Pony**
31. Ridden Light Weight Hack
32. Ridden Heavy Weight Hack
33. Ridden Open Hack
34. **Champion & Reserve Ridden Hack**
35. Ridden Light Weight Hunter Hack
36. Ridden Heavy Weight Hunter Hack
37. Ridden Open Hunter Hack
38. **Champion & Reserve Ridden Hunter Hack**

Friday - Ring 3 commencing 9am

Judge: Helen Hadfield

Entries via Showday Online

\$10 Ground user fee per vehicle

\$5.00 per class



1. Led Shetland Pony
2. Led Open Pony
3. Led Hunter Pony
4. **Best overall led exhibit from rings 1, 2&3**
5. Smartest on Parade under 12yrs
(sponsored by the late Mrs. M Montrose)
6. Led Rein Pony under 12hh Rider under 8yrs`
7. Rider under 6yrs
8. Rider 6yrs & under 8yrs
9. Rider 8yrs & under 10yrs
10. Rider 10yrs & under 12yrs
11. **Champion & Reserve Rider**
12. Ridden Pony under 12hh
13. Ridden Pony 12hh & under 12.2hh
14. Ridden Pony 12.2hh & under 13hh
15. Ridden Pony 13hh & under 13.2hh
16. Ridden Pony 13.2hh & under 14hh
17. **Champion & Reserve Ridden Pony**
18. Ridden Hunter Pony under 12hh
19. Ridden Hunter Pony 12hh & under 12.2hh
20. Ridden Hunter Pony 12.2hh & under 13hh
21. Ridden Hunter Pony 13hh & under 13.2hh
22. Ridden Hunter Pony 13.2hh & under 14hh
23. **Champion & Reserve Ridden Hunter Pony**
24. Ridden Hack 15hh & under 15.2hh
25. Ridden Hack 15.2hh & under 16hh
26. Ridden Hack 16hh & under 16.2hh
27. Ridden Hack over16.2hh
28. Ridden Hack Open
29. **Champion & Reserve Ridden Hack**
30. Ridden Hunter Hack 15hh & under 15.2hh
31. Ridden Hunter Hack 15.2hh & under 16hh
32. Ridden Hunter Hack 16hh & under 16.2hh
33. Ridden Hunter Hack over16.2hh
34. Ridden Hunter Hack Open
35. **Champion & Reserve Ridden Hunter Hack**
36. Ridden Light Weight Galloway
37. Ridden Heavy Weight Galloway
38. Ridden Galloway Open
39. **Champion & Reserve Ridden Galloway**
40. Ridden Hunter Light Weight Galloway
41. Ridden Hunter Heavy Weight Galloway
42. Ridden Hunter Galloway Open
43. **Champion & Reserve Ridden Hunter Galloway**

SATURDAY
PONY CLUB, FUN RING EVENTS

9am Start

Ribbons 1st to 5th Place.

Entries via Showday online \$25 per horse/rider combination

Entries can be taken on the day.

Margaret Browning Sash is awarded to the Champion Pony Club Mount

Competitors for the Margaret Browning Sash must abide by PCAV rules.

This ring is for Pony Club riders and for riders that do not compete at Pony Club or showing on a regular basis.

All Pony Club riders must wear P.C. uniform all other competitors must wear neat tidy attire with safety boots and helmets.

Platting is optional.

All other riders are subject to EA rules – if there is a clash/conflict in rules for Pony Club riders then the Pony Club rules will apply.

Handler (Horses to be Led by Handler)

1. Handler 8yrs and under
2. Handler 9yrs and under 12yrs
3. Handler 12yrs and under 15yrs
4. Handler 15yrs and under 18yrs
5. Handler 18yrs and over

Best Presented Horse and Rider

6. Best presented 8yrs and under
7. Best presented 9yrs and under 12yrs
8. Best presented 12yrs and under 15yrs
9. Best presented 15yrs and under 18yrs
10. Best presented 18yrs and over

Rider Classes

11. Rider 8yrs and under
12. Rider 9yrs and under 12yrs
13. Rider 12yrs and under 15yrs
14. Rider 15yrs and under 18yrs
15. Rider 18yrs and over

16. Champion and Reserve Ridden

Ridden Mount

17. Ridden mount under 12hh
18. Ridden mount 12hh and under 13hh
19. Ridden mount 13hh and under 14hh
20. Ridden mount 14hh and under 15hh
21. Ridden mount 15hh and over

22. Champion and Reserve Ridden Mount

Handy Mount Ridden (may be over a small obstacle course)

23. Handy mount rider under 8yrs
24. Handy mount rider 9 and under 12 yrs
25. Handy mount rider 12 and under 15yrs
26. Handy mount rider 15 and under 18yrs
27. Handy mount rider 18yrs and over

Fun Stuff

28. Horse or Pony with Prettiest Main
29. Most unusual colour Horse or Pony
30. Quietest Horse or Pony
31. Fancy dress Horse and Rider



SATURDAY
YARRAWONGA MULWALA SHOW SHOWJUMPING EVENTS

Starting 9am

Ring Master: Donna Knuckey

The committee reserve the right to alter the program If necessary

Max 3 starts per horse

All events to be run under EA rules

*Yarrowonga Mulwala-Agricultural Show society Is affiliated with Equestrian Victoria
Showjumping will be a closed restricted event under the following format as per article 100 in
EA general rules.*

This event is open to Yarrowonga Show Showjumping Club members and/or invited EA members.

*EA members will need to hold the appropriate membership category ie. participant or
competitor and as a minimum and hold base horse registration.*

*If you or participating as an invited EA member please have proof of current membership and
registration available when placing your entries.*

*If you or participating as a Yarrowonga Show Showjumping Club members a \$10 membership fee
will apply.*

Entries via Showday Online \$10 per class, late entries accepted on the day \$15.00

1. Open 238.2 starting height 60cm
1st \$50 2nd \$30 3rd \$20 4th \$10

2. Open 238.2 starting height 70cm
1st \$50 2nd \$30 3rd \$20 4th \$10

3. Open 238.2 starting height 85cm
1st \$50 2nd \$30 3rd \$20 4th \$10

4. Open 238.2 starting height 95cm
1st \$50 2nd \$30 3rd \$20 4th \$10

5. Open 238.2 starting height 104cm
1st \$50 2nd \$30 3rd \$20 4th \$10



Sheep Events

Entry: Member Ticket Holders- \$3 Non- members \$4

Head Steward: Penny Thomas 0428443779

Stewards: A Frazer, G Thomas, M Browning, L Stevenson, D Cooper, J & A Beattie, J McLennan, S McPherson & L Beattie.

YARRAWONGA SHOWGROUND PIC: 3MISG087

EXHIBITORS:

- Please contact the Head Steward via phone 0428 443779 for the **Exhibitors Pack**
- Requirements: by the 27th September, 2024.
 - + **National Vendor Declaration (NVD)** on the day of show
 - + **National Sheep Health Declaration (NSHD July 2019)**
- Exhibitors Pack must be filled in and supplied to the Secretary for our records by the 27th September, 2024.
- All sheep must have an Electronic Ear Tag: NLIS (Sheep) tags. <https://agriculture.vic.gov.au/>
- If your flock are an *Australian Johnes Disease Market Assurance Program (SheepMAP)* please contact the Head Steward prior to the 27th September via phone 0428 443779.
- Important notice to all Sheep Exhibitors– As a preliminary measure, pens are to be divided in between each Exhibitor’s stock.
- Forms can be found on our website.

TRADE SHEEP COMPETITION

Sheep section to be judged at 9am. All entries include Insurance levy. No exhibit to be over four tooth.

To be judged on quality, finish and general suitability for the trade. Market value to be taken into consideration. All trade sheep to be shorn. Lambs not to be shorn.

1st prize \$10 2nd prize \$5

1. Pen of two 1st X ewe weaners.
2. Pen of two crossbred or long wool wethers.
3. Pen of three lambs - 48kg & over live weight - dropped after 1st March this year. Suitable for export.
4. Ex Merino ewe - 48kg & over live weight - dropped after 1st March this year. Suitable for export.
5. Pen of three trade lambs - 40 to 48kg live weight - dropped after 1st March this year.
6. Ex Merino - pen of three trade lambs - 40 to 48kg live weight - dropped after 1st March this year.
7. Pen of three trade lambs - under 40kg live weight - dropped after 1st March this year.
8. Ex Merino - under 40kg live weight - dropped after 1st March this year.

Winners eligible for the 'JC Thom Family Trophy' and 'Archie Browning Memorial Trophy'



Sheep Events

STUD SHEEP COMPETITION

It would be appreciated if entries/numbers of sheep could be supplied prior to Friday 27th September,
to enable pen setup.

The Society's Champion Ribbon will be given for Best Ram and Ewe in each breed. See table of classes below. All rams to be tested
brucellosis free. Certificate to be available for inspection. British breeds. Entries in the breed classes are restricted to animals bred in
a registered flock and exhibited by members of the Australian Stud Sheep Breeders Ass (ASSBA), or registered breed society.

Note: Any breeds not listed below may be entered but breed must be stated on Entry Form.

Lambs in all sections must be milk tooth lambs or born after 1st April.

1st Prize \$10 2nd Prize \$5

PLACING	Points	1st	2nd	3rd
No. Entries	6+	5	3	1
	4,5	4	3	1
	3	3	1	
	2	2	0.25	
	1	1		

Class	Ram over 1½ yrs	Ram under 1½ yrs	Pair rams under 1½ yrs	Ram Lamb	Ewe over 1½ yrs	Ewe under 1½ yrs	Pair ewes U1½ yrs	Ewe Lamb	Ewe with own lamb at foot
A. Bond	1	2	3	4	5	6	7	8	9
B. Poll Dorset	1	2	3	4	5	6	7	8	9
C. Dorset Horn	1	2	3	4	5	6	7	8	9
D. Southdown	1	2	3	4	5	6	7	8	9
E. Border Leicester	1	2	3	4	5	6	7	8	9
F. South Suffolk	1	2	3	4	5	6	7	8	9
G. White Suffolk	1	2	3	4	5	6	7	8	9
H. Texel	1	2	3	4	5	6	7	8	9
I. Lincoln	1	2	3	4	5	6	7	8	9
J. Aussie Downs	1	2	3	4	5	6	7	8	9
K. Merino	1	2	3	4	5	6	7	8	9
L. Strong Wool	1	2	3	4	5	6	7	8	9
M. Any other breed	1	2	3	4	5	6	7	8	9
N. Suffolk	1	2	3	4	5	6	7	8	9
O. English Leicester	1	2	3	4	5	6	7	8	9
P. Romney	1	2	3	4	5	6	7	8	9
Q. Hampshire Down	1	2	3	4	5	6	7	8	9
R. Dorset Down	1	2	3	4	5	6	7	8	9
S. Cheviot	1	2	3	4	5	6	7	8	9
T. Perandale	1	2	3	4	5	6	7	8	9
U. Wiltshire	1	2	3	4	5	6	7	8	9
V. Dorper	1	2	3	4	5	6	7	8	9

- Interbreed
1. 1 ram & 2 ewes under 1½ yrs
 2. 1 ram & 2 ewes over 1½ yrs
 3. Champion Ewe of Show
 4. Champion Ram of Show
 5. Strong Wool Sheep of Show
 6. Most Successful Exhibitor
 7. Supreme Champion Sheep of Show

- Perpetual Trophy
- PA & RA Macpherson
Katty East Engineering P/L
Elders Yarrowonga
Elders Yarrowonga
Thomas Family PANTOWORA
Vodusek Family
NAB Agribusiness

- 2023 Winner
- GE & NL Close
GE & NL Close
GE & NL Close
Helen Raven
A & E Ryan
GE & NL Close

- Breed
- Suffolk
Poll Dorset
Suffolk
Lincoln
Suffolk Ram

Sheep Events

JUNIOR MEAT BREEDS JUDGING COMPETITION

Ages 8years to 15years 1st & 2nd prizes

Ages 15years to 25years (Before 1st May 2024) 1st & 2nd prizes *

*1st and 2nd place of the Meat Sheep Judging competition will be eligible to compete in the Victorian State Final held at the 'Australian Sheep and Wool Show' in Bendigo the following year.

J A Cooper Encouragement Award for the Junior Meat Sheep Judging Competition

JUNIOR SHEEP HANDLING COMPETITION

Ages 8years to 15years 1st & 2nd prizes

Ages 15years to 25years (Before 1st May 2024) 1st & 2nd prizes

GUESS THE WEIGHT OF THE RAM

\$2 entry Results announced at 2pm during sheep award presentations. Prize \$100

Sponsored by Les Stevenson



WOOL DISPLAY

PRESENTED BY THE YARRAWONGA LIONS CLUB

Over 55 years the Wool Show has provided an excellent showcase of this local rural industry, as well as providing much needed funds for local charities.

The Agricultural Association combines with the local Lions Club to make a feature of the display of fleeces.

The Lions Club organizes the display and will donate all prizes with sponsorship from
Elders Yarrawonga

All fleeces shown will become the property of the Lions Club.

Exhibitors wishing to show fleeces at other Shows may do so, providing the fleeces are returned to the Lions Club.

Fleeces showing the most desirable characteristics will be judged on the following points system.

Total of points for each fleece: 100

Trueness to Breed 10: length 10: soundness 10: handle 8: colour of bloom 6:
character 10: density 6: evenness 10:
clean fleece weight 30:

**Please leave fleeces at Elders Office (South Road) or the Wool Shed at the Show grounds on
Tuesday 1st October in the afternoon or Wednesday 2nd October before 10.00am.
Alternatively call Jock on 0409 250852 or Rob on (03) 5744 3032 to arrange drop off.**

1.	Champion Fleece of Show (Perpetual Trophy)	6.	Comeback Fleece	11.	Crossbred Fleece
2.	Most Valuable Fleece of Show (Perpetual Trophy)	7.	Fine Comeback Fleece	12.	Rams Fleece
3.	Fine Merino Fleece	8.	Corriedale Fleece	13.	Merino Lambs
4.	Medium Merino Fleece	9.	Fine Crossbred fleece	14.	Crossbred Lamb
5.	Strong Merino Fleece	10.	Medium Crossbred Fleece	15.	Bond



POULTRY SECTION Q

Located in the Dowling Pavilion

Entries close Wednesday, 4th October, 2023 (No late entries)

Stewards: H Wright Entry fee: \$2.00 per bird.

Prizes: 1st - \$2 2nd - \$1 Best Bird - \$20 Reserve Bird - \$10

Most Successful Exhibitor – Open Judds Workwear Pack & Junior \$5

Coops provided. Note: cockerel, pullet drakling or ducklings shall mean a bird hatched after 1st July.

Trophy for Champion Bird of Show to be won three times. All exhibits must be penned by

8.30am on day of Show and remain penned until 5 pm. Judged at 10am.

Schedule of classes

C = cock H = hen CR = cockerel P = pullet

<u>Standard Light</u>	C	H	CR	P
Hamburg's (all varieties)	1	2	3	4
Leghorns—white	5	6	7	8
A.O.C.	9	10	11	12
Silkie—white	13	14	15	16
A.O.C. - silkie	17	18	19	20
A.O.V.—light breed	21	22	23	24

<u>Standard Heavy</u>	C	H	CR	P
Australorp	25	26	27	28
Indian Game	29	30	31	32
Plymouth Rock	33	34	35	36
Rhode Island Red	37	38	39	40
Light Sussex	41	42	43	44
Orphington Buff	45	46	47	48
Orphington A.O.C.	49	50	51	52
Wyandotte	53	54	55	56
Dorking	57	58	59	60
A.O.V.-standard heavy	61	62	63	64

<u>Bantams - Hard feather</u>	-	-	-	-
	C	H	CR	P
Moderns				
Black Red	65	66	67	68
Duckwing	69	70	71	72
Pile	73	74	75	76
A.O.C. Modern	77	78	79	80

<u>Old English Game</u>	C	H	CR	P
Black—red light leg	81	-	82	-
Wheaton	-	83	-	84
Black—red dark leg	85	-	86	-
Partridge	-	87	-	88
Duckwing	89	90	91	92
Spangle	93	94	95	96
Pile	97	98	99	100
A.O.C.-E.O.G.	101	102	103	104



<u>Bantams Soft feather</u>	C	H	CR	P
Rose Comb	105	106	107	108
Peking—black	109	110	111	112
Peking—A.O.C.	113	114	115	116
Leghorn	117	118	119	120
Wyandotte—white	121	122	123	124
Wyandotte—A.O.C.	125	126	127	128
Australorp	129	130	131	132
Rhode Island Red A.O.V.	133	134	135	136
Soft feather Bantam	137	138	139	140

Drake = 1
Drakeling = 3

Duck = 2
Duckling = 4

<u>Water Fowl</u>	1	2	3	4
Muscovy	141	142	143	144
Pekin	145	146	147	148
Khaki Campbell	149	150	151	152
A.O.V. Waterfowl	153	154	155	156

Note: Junior classes - only in poultry and ducks.

Please state if a junior on the entry form.

Ribbons will be awarded for Children's sections.

Sashes for Most Successful Exhibitor, Champion Bird of Show,

Reserve Champion Bird of Show and Champion Waterfowl.

Champion and Reserve Champion ribbons for Standard Heavy, Standard Light, Soft feather Bantam, Hard feather Bantam.

Pen numbers available from stewards on the morning of the Show.

No exhibitors are to be in the pavilion during judging. The Committee takes all care, but no responsibility for loss or damage to exhibits or injury to person.



2024 Sponsors

The President and Committee Members of the Yarrowonga & Border Agricultural & Pastoral Association Inc would like to thank our current sponsors for their ongoing support.

- Club Mulwala
- Yarrowonga Holiday Park
- Yarrowonga Mulwala Golf Club Resort
- Mulwala Water Ski Club
- Yarrowonga Vet Clinic
- Belmores Chartered Accountants
- WB Hunter Group
- CWA - Yarrowonga & Border
- Distinction Cleaning
- Central Murray Credit Union
- Katty Engineering
- Hargraves Joinery
- Peter Thomas Pastoral Pty Ltd
- Poolside Cobram & Yarrowonga
- Trikki Kids Early Learning Group
- STF Engineering Pty Ltd
- The Sebel Yarrowonga
- Lonie Builders Pty Ltd
- J A White Engineering Pty Ltd
- Specialised Hydraulic Systems
- O'Bryan & O'Donnell
- Yarrowonga Brake & Clutch
- Riverina Hunting Club

As of 5th September 2024



Facilities include:

- Huge Splash Park and playground
- River frontage
- All-weather boat ramp
- Nearby pool and tennis courts
- Football oval
- Clean and modern amenities blocks
- Full laundry facilities
- Games Room
- Jumping Pillow
- Camp Kitchen
- Recreation Room
- We are a dog-friendly park EXCEPT during peak periods & special events

Yarrowonga Holiday Park is situated on the beautiful Murray River, just downstream from Yarrowonga Weir - perfectly situated for your holiday! Yarrowonga and Mulwala have plenty to see and do, but with our first class facilities and accommodation options, Yarrowonga Holiday Park is a destination in itself. From our Luxury Riverview Cabins, Deluxe Cabins, Standard Cabins, powered or unpowered caravan and camping sites, you will find fantastic accommodation to suit your style and budget.



HolidayPark

Piper Street, Yarrowonga, VIC 3730
 Corner of Piper Street & Burley Road, Yarrowonga -
 Phone: 03 5744 3420 • Email: info@yarrowongaholidaypark.com.au
www.yarrowongaholidaypark.com.au



ClubMulwala



PLAY STAY WINE DINE REST REPEAT

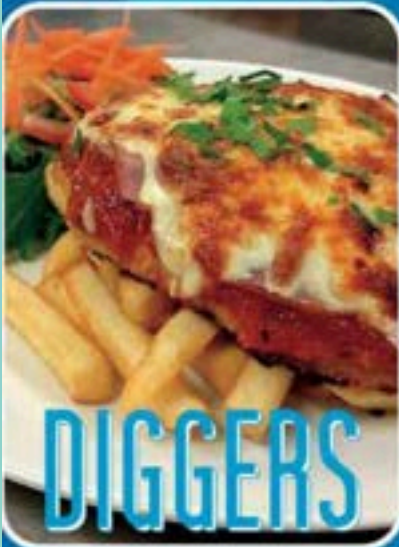

DIGGERS

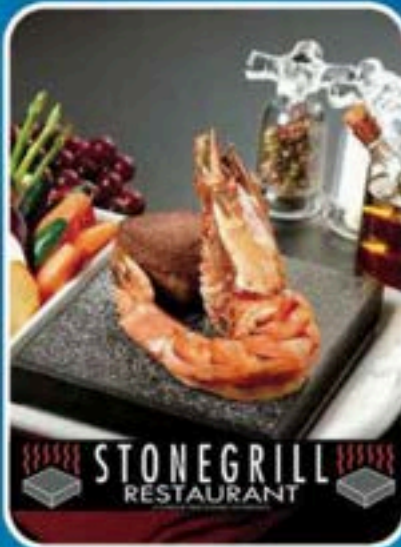

STONEGRILL RESTAURANT



3 RESTAURANTS
FUNCTION ROOMS
BARS & LOUNGES
LIVE ENTERTAINMENT
4 STAR RESORT
DAY SPA

ClubMulwala
273 Melbourne St, Mulwala 2647
TEL 03 5744 2333
EMAIL: reception@clubmulwala.com.au
WEBSITE:
www.clubmulwala.com.au



www.ymshow.com.au
Yarrawonga-Mulwala Agricultural Show

